

5

Uniclass Pr_35_57_11_26
CI/SfB (71.3) X

Barrier Matting Systems

Accessories | primary, hybrid and secondary matting

GRADUS

GRADUS

Our products are installed in prestigious buildings in both UK and International markets. With customers ranging from designers & architects to contractors and building owners and with clients such as Marks & Spencer, Virgin and BMW you can trust Gradus to provide products that work.



The Gherkin, London, England



Wembley Stadium, London, England



Hong Kong International Airport



Marina Bay Sands Resort, Singapore



Royal Caribbean Cruise Ship



The Christie, Manchester, England



Burj Al Arab, Dubai, UAE



Eiffel Tower, Paris, France

Contents

Why Gradus	2
Barrier Matting Systems	
Why use barrier matting	6
Choosing the correct barrier matting	7
Where to use barrier matting	10
Primary Barrier Matting	
Primary Barrier Matting Product Selection Guide	14
Esplanade 9000	16
Esplanade 8500	18
Esplanade 6000	20
Esplanade 5000	22
Esplanade 1500	24
Esplanade 1000	26
Topguard	28
Topguard FR	30
Tyreguard	32
Hybrid Barrier Matting	
Hybrid Barrier Matting Product Selection Guide	34
Access 6000 & 5000	36
NEW Mat-in-a-Box 6000 & 5000	38
NEW Mat-in-a-Box 1550	40
Secondary Barrier Matting	
Secondary Barrier Matting Product Selection Guide	42
Boulevard Stripe	44
Boulevard 7000	46
Boulevard 6000	48
Boulevard 5000	50
Boulevard 1500	52
Accessories	
Installation Accessories	54
Matting Accessories	56
Services	
Manufacturing	62
Project Management & Installation	63
Specification Guidelines	
Factors to consider when specifying a mat	64
The Building Regulations and British Standards	66
Cleaning & Maintenance Guidelines	70
The Gradus Knowledge	
CPD & Seminar	71
Gradus Group	
Individual divisions that make up the group	73

Why Gradus

Gradus offers an extensive range of barrier matting systems, providing an effective barrier against dirt and moisture at entrances, access points and circulation areas.

Correct specification helps to reduce slip accidents, increase the life cycle of surrounding floorcoverings and reduce cleaning and maintenance costs.

All our products are designed to ensure the correct balance between safety, performance and aesthetics and are suitable for a wide variety of contract applications.



ECONYL® Regenerated Solution Dyed Nylon is produced using nylon waste which is recovered from oceans and from landfill. Waste such as fishing nets, fabric scraps, carpet and industrial plastic is recovered, sorted and cleaned. Through a regeneration and purification process, the nylon waste is recycled back into its original purity.

ECONYL® Regenerated Solution Dyed Nylon is processed into carpet yarn and used to manufacture several of our matting ranges.



Gradus is a member of the Contract Flooring Association



Gradus is a member of the RIBA CPD Providers Network



Gradus is a member of NBS Plus



Services

The Gradus Knowledge:

CPD - Gradus offers comprehensive RIBA assessed CPD seminars covering specification, legislation, safety, performance and aesthetics.

Seminar - An informal opportunity for Gradus to bring an exhibition of products directly to you. Flexible and informative, they can be arranged at a date and time to suit you. See page 71 for more information.

Project Management & Installation

A full project management and on-site installation service for primary entrance matting. See page 63 for more information.

Website

Visit www.gradus.com to access all of our products and services.

5 Day Manufacturing Service

Available for Esplanade 9000, Esplanade 8500, Esplanade 6000, Esplanade 5000, Esplanade 1500, Esplanade 1000, Topguard, Topguard Plain, Tyreguard, Access 6000, Access 5000, Mat-in-a-Box 6000 & Mat-in-a-Box 5000 on all orders up to 20m². T&Cs apply see page 62.

Samples

Call Gradus or build a design board online and get most of the samples you need within 24 hours.

Tel: 01625 428922

or email: imail@gradus.com

Quality

- All matting products are warranted against material and manufacturing defects under normal use and service, subject to materials being installed and maintained to Gradus recommendations. Warranty details can be found on individual product pages and on the charts on pages 14-15, 34-35 and 42-43.
- ISO 9001 Quality Management accredited company
- OHSAS 18001 Occupational Health & Safety

Design

- Safety: matting helps to reduce slips, trips and falls caused by wet flooring in line with the latest guidelines
- Performance: extensive research and testing ensures durability and appearance retention throughout a product's life
- Aesthetics: primary barrier mats can be manufactured to shapes and sizes to complement floor plans of entrances to buildings
- In-house product design and development

Sustainability

- ISO 14001 Environmental Management accredited company
- Our pledge is 'To meet our present business needs without compromising our long term future'
- We have a firm set of environmental objectives allowing us to focus on raw material selection, legislation, waste reduction, training and recycling

REACH



- REACH (Registration, Evaluation, Authorisation and restriction of CHemicals) and Substances of Very High Concern (SVHC) is the system for controlling chemicals in Europe. It became law in the UK on 1st June 2007
- Gradus products do not contain any substances currently classified as Substances of Very High Concern (SVHC) at a concentration greater than 0.1% appearing on the Candidate List in accordance with Article 59 (10) of the REACH Regulation (EC) 1907/2006
- Gradus products do not contain any known potentially harmful substances such as formaldehyde or heavy metals such as lead, cadmium or mercury

Knowledge

- Member of the Contract Flooring Association (CFA)
- Member of the Entrance Flooring Systems Association (EFSA)
- Registered member of the RIBA CPD Providers Network
- Technical Support
- Member of NBS Plus
- Network of trained specification consultants



Why use Barrier Matting

Increase Public Safety



According to the Health & Safety Executive, 90% of slip accidents in public buildings occur on wet floors.

An effective matting system can reduce the amount of dirt and moisture tracked into a building by up to 90%, helping to reduce such slip accidents.

Remove Dirt & Moisture



More than 70% of dirt and moisture in buildings is tracked in by pedestrian and wheeled traffic.

An effective matting system removes and retains dirt and moisture, improving the appearance of internal floorcoverings and preventing unnecessary replacements.

Reduce Maintenance Costs



On-going cleaning & maintenance is the largest cost in the lifecycle of any floorcovering. An effective entrance mat will reduce the amount of dirt that is tracked into a building therefore reducing maintenance costs and increasing the life of a building's floorcoverings.

Choosing the Correct Barrier Matting

Step 1

Application

Volume & Type of Traffic

The volume of foot traffic as well as both the frequency and load weight of wheeled traffic will determine the type of mat required.

Foot Traffic



Heavy

More than 5,000 crossings per day

Examples - railway station, stadiums, airports, shopping centres, large hospitals, supermarkets & department stores



Medium

More than 500 crossings per day

Examples - offices, hospitals, schools, high street shops & hotels

Wheeled Traffic



Severe
(250kg)



Heavy
(150kg)



Medium
(100kg)



Light
(50kg)

Typical types of wheeled traffic



Forklift Truck



Cherry Picker



Pallet Truck



Retail Cage



Shopping Trolley



Box Truck



Baggage Trolley



Shopping Trolley



Suitcase



Wheelchair

Note:
Illustrations are guidelines only. See product selection guide on pages 14-15 for further information

The weights shown are per wheel. See notes on product selection guide on page 14 for more information.

Other factors to consider:

- Consider the environment immediately outside the building as this can affect the type, length (going) and performance of mat you select e.g. adjacent to turfed area, exposed entrance, entrance protected by canopy etc.
- Different entrances in a building may have different types and volumes of traffic, therefore more than one matting solution may be required in a building e.g. main and secondary entrances or main and service entrances.
- When specifying aluminium entrance mats consideration should be given to the type and amount of lighting and/or glass atriums as this may lead to visual distortion or strobing in certain circumstances. To minimise this effect avoid combining silver or mill finish aluminium with dark wipers. In some circumstances, black anodised aluminium and black wipers can be combined to minimise this effect.

Step 2

Type & Performance of Matting

Type of Matting - Primary, Hybrid or Secondary

Primary Barrier Matting - the first point of contact, used both externally and internally dependent on mat type and application. Available in a choice of heights to suit matwell depth or for surface mounting. (See zones 1 & 2 on pages 10-11 for more information). Primary barrier matting is usually supplied as a made to measure solution.

Hybrid Barrier Matting - the first point of contact used internally. Available in a choice of heights to suit matwell depth or for surface mounting. (See zone 2 on page 11 for more information). Hybrid barrier matting is easy to install and usually cut to fit on-site.

Secondary Barrier Matting - is made from high performance textiles and is often used in conjunction with a primary or hybrid mat to provide additional performance. Secondary barrier matting can be used as a stand-alone solution in some circumstances as well as in other areas of a building such as circulation areas. (See zones 3 & 4 on pages 10-11 for more information)

Type of Matting - Open or Closed Construction

Open Construction - (Fig.1) incorporates spaces allowing dirt and moisture to fall through in to the matwell below which can be lifted intermittently to remove the debris as well as for deep cleaning the mat itself.

Closed Construction - (Fig.2) dirt and moisture remain on the surface of the mat and can be removed by regular cleaning in addition to periodic deep cleaning of the mat itself.

Open Construction

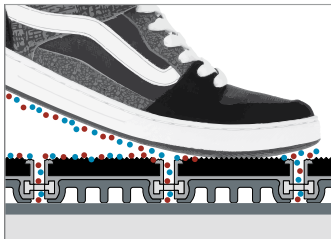

Fig.1 - Linking strips are interspaced with holes

Closed Construction



Fig.2

Performance of Matting - Wiper Options

The type and amount of wiper material will affect the level of dirt and moisture that is removed from foot and wheeled traffic.

Dirt Removal



Moisture Removal



Wiper Options

Double Wiper Configuration

Esplanade 9000, Esplanade 8500, Topguard, Topguard FR & Tyreguard

Single Wiper Configuration

Esplanade 6000, Esplanade 5000, Access 6000, Access 5000, Mat-in-a-Box 6000 & Mat-in-a-Box 5000

Single Wiper Configuration

Esplanade 9000, Esplanade 8500, Topguard, Topguard FR, Tyreguard, Esplanade 1500, Esplanade 1000 & Mat-in-a-Box 1550

Note: Plain / pvc wipers provide a scraping action only.
See product selection chart on pages 14-15 and individual product pages for further information.

Step 3

Amount of Matting

Width and length of matting

Width - matting should cover the entire entrance of a building, including side entrances so that traffic cannot enter without passing over the mat.

Length (Going) - critical to the function of the mat the length will vary dependent on volume of traffic crossing the mat along with consideration to peak times of traffic flow.

HSL (Health & Safety Laboratory) and EFSA (Entrance Flooring Systems Association) have provided the following guidance based on peak flow rates per hour. For more information see page 64.

Applications	People Per Hour	Minimum Length
Low	78	3-4 metres
Medium	400	6-7 metres
High	800	8-10 metres

Note: It is not always possible to fit the correct amount of primary barrier matting - in these circumstances extending the amount of matting by using a secondary barrier mat will provide an ideal solution.



For more information on specifying the correct entrance barrier mat and for information on the guidance contained in Building Standards and British Standards please refer to specification guidelines on pages 66-69.

Gradus are able to provide a full consultation and advice service on selecting the correct barrier matting system - please call Technical Support on **01625 428922** to arrange a face to face meeting with a specification expert.

Where to use Barrier Matting

An effective barrier matting system, when correctly specified, will help to minimise the risk of slip accidents caused by wet flooring and lower maintenance costs by significantly reducing the amount of dirt and moisture tracked into a building. Barrier matting can not only be used at a building's entrance and access points but also in other areas that are subject to increased risk of soiling and heavy wear. In many cases the optimum performance is achieved by combining different types of barrier matting.

The illustration below is designed to act as a guide to show some of the areas of a building that are at risk. These are divided into zones, which are referred to throughout the catalogue.



Zone 1 Exterior Entrances & Access Points

Products:	page
Esplanade 9000	16
Esplanade 8500	18
Esplanade 6000	20
Esplanade 5000	22
Esplanade 1500	24
Esplanade 1000	26
Topguard	28

Primary Barrier Matting

- Removes excess dirt prior to entering a building using a scraper wiper
- Increases the effectiveness of internal primary, hybrid and secondary matting
- Ideal in heavy traffic areas



Zone 4 Other Areas

Products:	page
Boulevard Stripe	44
Boulevard 7000	46
Boulevard 6000	48
Boulevard 5000	50
Boulevard 1500	52

Secondary Barrier Matting

- Removes and retains dirt and moisture to prevent ingress to adjacent floorcoverings
- Ideal for use in internal areas subject to a risk of spillage and soiling such as canteen / vending areas or breakout areas within an office environment
- Products are produced from high performance fibres that are suited to intense cleaning to ensure long life appearance retention. All products carry the additional protection of a wear warranty

Zone 4

Zone 3

Zone 3

Zone 3 Interior Circulation Areas and Some Interior Entrances & Access Points

Products:	page
Boulevard Stripe	44
Boulevard 7000	46
Boulevard 6000	48
Boulevard 5000	50
Boulevard 1500	52

Secondary Barrier Matting

- Removes and retains dirt and moisture to prevent ingress to adjacent floorcoverings
- Often used in conjunction with Zone 2 primary entrance mats to create additional protection for surrounding floorcoverings. Can, in some circumstances, be used as stand alone entrance barrier matting
- Ideal for use in areas of heavy traffic and heavy wear such as staircases, reception areas, lift lobbies and internal entrances such as factory to office areas etc. **Note:** Boulevard Stripe and Boulevard 7000 are not recommended for use on staircases
- Offers excellent appearance retention properties when cleaned in accordance with Gradus recommended cleaning methods. All products carry the additional protection of a wear warranty
- Boulevard 6000 & Boulevard 5000 are available in a choice of broadloom or tile options

Zone 2 Interior Entrances & Access Points

Primary Barrier Matting & Hybrid Barrier Matting

Products:	page
Esplanade 9000	16
Esplanade 8500	18
Esplanade 6000	20
Esplanade 5000	22
Esplanade 1500	24
Esplanade 1000	26
Topguard	28
Topguard FR	30
Tyreguard	32
Access 6000 & 5000	36
Mat-in-a-Box 6000 & 5000	38
Mat-in-a-Box 1550	40

- Removes and retains dirt and moisture to prevent ingress to adjacent floorcoverings through a combination of scraper and textile wipers
- Available with a choice of wipers that offer excellent appearance retention when cleaned in accordance with Gradus recommendations
- Available in a choice of open and closed construction and in different gauges to suit both recessed and surface mounted options
- Available to suit varying types and volumes of traffic



Primary Barrier Matting

A collection of barrier matting products ideal for use at both internal and external entrance and access points. Products are available in a choice of formats to suit varying types and volumes of traffic.





Gradus offer a full project management and on-site installation service for all primary entrance mats. Full details can be found on page 63



Most primary matting products are available on a 5 day manufacturing service for orders up to 20m². Full details can be found on page 62

Primary barrier matting is often used in conjunction with a secondary barrier mat to provide a total matting solution.

Primary Barrier Matting Product Selection Guide

Primary Barrier Matting (See pages 6-11 for further information related to product performance)	Page	Reversible (See product pages for more info)	 Foot Traffic		 Wheeled Traffic ¹ (Per wheel)				Where to use Barrier Matting (See pages 10-11)		Construction (See page 8)	
			Heavy	Medium	Severe (250kg)	Heavy (150kg)	Medium (100kg)	Light (50kg)	Zone 1 Plain/Pvc	Zone 2 Textile	Closed	Open
			Esplanade 9000 - All types	16	Yes	●		●				●
Esplanade 8500												
<i>Silver Anodised Aluminium</i>	18	Yes	●			●				●	●	●
<i>Black Anodised Aluminium⁴</i>	18	Yes		●			●			●	●	●
<i>Mill Finish Aluminium</i>	18	Yes	●			●			●		●	●
Topguard - All types	28	Yes	●			●			●	●	●	●
Topguard FR - All types	30	Yes	●			●				●	●	
Tyreguard - All types	32	Yes	●			●				●	●	●
Esplanade 6000												
<i>Closed Construction</i>	20	No	●			●			●	●	●	
<i>Open Construction</i>	20	No	●				●		●	●		●
Esplanade 5000												
<i>Closed Construction</i>	22	No	●			●			●	●	●	
<i>Open Construction</i>	22	No	●				●		●	●		●
Esplanade 1500												
<i>Closed Construction</i>	24	No		●			●		●	●	●	
<i>Open Construction</i>	24	No		●			●		●	●		●
<i>Scraper Construction</i>	24	No		●			●		●	●		
Esplanade 1000 - All types	26	No		●			●		●	●	●	●

Notes for Primary Barrier Matting:



¹ All primary entrance barrier mats are independently tested to the weights specified using a four wheeled trolley with fixed 150 x 45mm hard rubber wheels to a minimum of 30,000 passes. eg 250kg per wheel = 1000kg over 4 wheels

² Manufacturing and material defects warranty. Warranty is subject to type of application, installation and on-going cleaning & maintenance being in accordance with Gradus recommendations. All Gradus Accessories warranties are subject to Gradus Accessories terms and conditions of sale which can be found at www.gradus.com

³ Typical applications are a guide only. Attention should be paid to the performance characteristics of each mat type in conjunction with an assessment of the requirements of the particular application.

⁴ Black anodised finish provides an aesthetic solution for use in brightly lit areas and / or glass atriums.

Wiper Options (See page 8)

		 Moisture Removal		 Dirt Removal			Plain / Pvc (Scraper action only)	Warranty ²	Typical Applications ³
Scraper	Single		Double	Single		Double			
	High	Medium	High	High	Medium	High			
		●	●		●	●	●	10 Years	Airports, railway stations, supermarkets with heavy wheeled traffic
		●	●		●	●		10 Years	Airports, railway stations, supermarkets & sports stadiums
		●	●		●	●		7 Years	Medium foot and wheeled traffic areas only
							●	10 Years	Airports, railway stations, supermarkets & sports stadiums
		●	●		●	●	●	10 Years	Airports, railway stations, supermarkets & sports stadiums
		●	●		●	●		10 Years	Airports, railway stations, supermarkets & sports stadiums
		●	●		●	●		10 Years	Airports, railway stations, supermarkets & sports stadiums
	●			●			●	10 Years	Large hospitals, offices, schools & department stores
	●			●			●	10 Years	Large hospitals, offices, schools & department stores. Medium wheeled traffic areas.
	●			●			●	10 Years	Large hospitals, offices, schools & department stores
	●			●			●	10 Years	Large hospitals, offices, schools & department stores. Medium wheeled traffic areas.
		●			●		●	10 Years	Schools, offices & high street shops
		●			●		●	10 Years	Schools, offices & high street shops
●		●			●		●	10 Years	Schools, offices & high street shops
		●			●		●	5 Years	Schools, offices & high street shops

Esplanade 9000

Zones 1 & 2 - see pages 10-11
Exterior & Interior Entrances & Access Points



Esplanade 9000

Esplanade 9000 is constructed from rubber wipers and aluminium scraper linking strips which are held together with galvanised steel wires. The rubber wipers are available either plain or interwoven with grey polyester fibres. When installed as a true rectangle or a square Esplanade 9000 can be reversed to extend the product's life.

For a complete matting solution Esplanade 9000 can also be used with Boulevard secondary barrier matting.

Typical applications: Airports, railway stations, supermarkets with heavy wheeled traffic

Product Information

See primary matting product selection guide - **pages 14-15**

 Heavy	 Severe (250kg)	 12mm Gauge	 18mm Gauge
double wiper	single wiper	double wiper	single wiper
 High	 Medium	 High	 Medium

Note - plain wiper - scraper action only - for exterior use.

- Available in open (5mm) or closed construction
- Available with single or double wipers
- Supplied with edging strips and divider bars (see page 55)
- Flammability - BS EN 13501-1 Class Cfl-s2
- Slip-resistance (HSL ramp test) - low risk of slip
- Can be manufactured to most shapes on approval of a template
- Warranty - 10 years

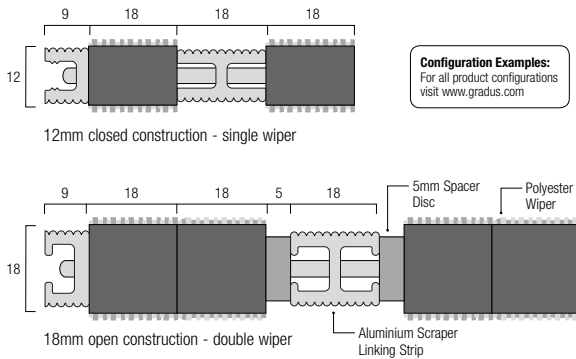

Configuration Examples:
For all product configurations visit www.gradus.com

Profiles:
Dimensions shown are nominal. Illustrations not to size. Products subject to minor design alterations without notice.

Typical Installation

Esplanade 9000 12mm open construction with double grey polyester wipers. Recessed in a matwell.

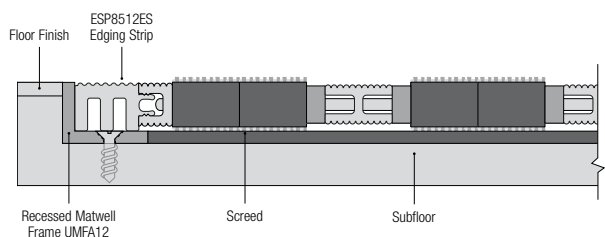

For installation accessories see pages 54-55.
For matwell frames and matting accessories see pages 56-61.

Esplanade 9000 - Closed construction (shown with grey single wipers)

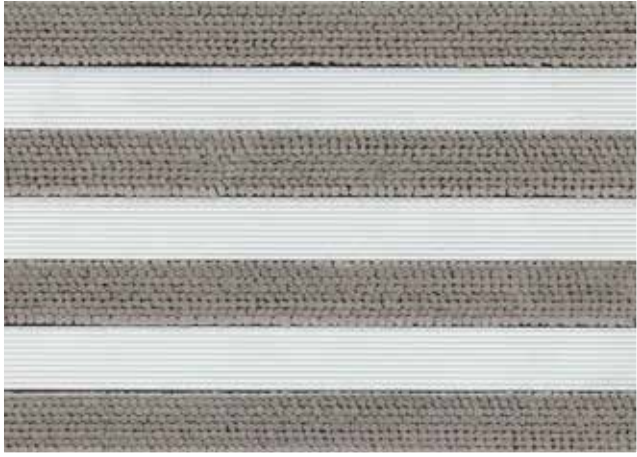

Esplanade 9000 - Closed construction (shown with grey double wipers)



Esplanade 9000 - Open construction (shown with plain single wipers)

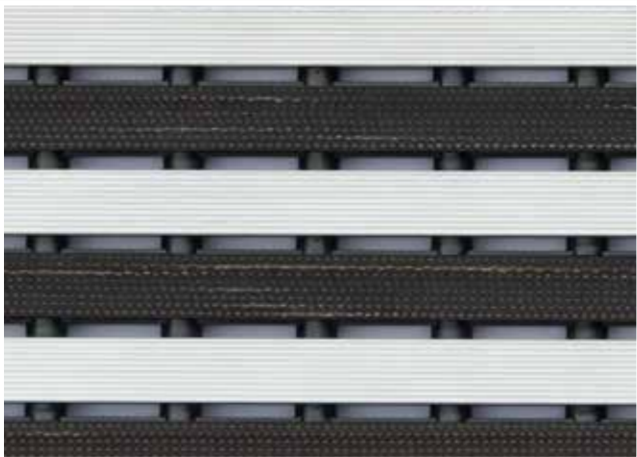

Aluminium Scraper Linking Strips



Mill Finish

Esplanade 8500

Zones 1 & 2 - see pages 10-11
Exterior & Interior Entrances & Access Points



*Silver Anodised
& Mill Finish
Linking Strips*



*Black Anodised
Finish Linking
Strips*



Esplanade 8500

Esplanade 8500 is constructed from rubber wipers and aluminium scraper linking strips which are held together with galvanised steel wires. The rubber wipers are available either plain or interwoven with polyester fibres in a choice of grey or black. The aluminium scraper linking strips are anodised for use in internal environments to help reduce glare/strobing in brightly lit areas and are available in a silver anodised finish for use with grey wipers and black anodised finish for use with either black or grey wipers. The scraper linking strips for use with plain wipers are mill finished aluminium. When installed as a true rectangle or a square Esplanade 8500 can be reversed to extend the product's life.

For a complete matting solution Esplanade 8500 can also be used with Boulevard secondary barrier matting.

Typical applications: Airports, railway stations, supermarkets & sports stadiums. **Note** - black anodised finish medium foot & wheeled traffic areas only.

Product Information

See primary matting product selection guide - pages 14-15

silver anodised finish	mill finish	black anodised finish		
Heavy	Heavy	Medium		
silver anodised finish	mill finish	black anodised finish	12mm Gauge	18mm Gauge
Heavy (150kg)	Heavy (150kg)	Medium (100kg)		
double wiper	single wiper	double wiper	single wiper	
High	Medium	High	Medium	

Note - plain wiper - scraper action only - for exterior use.

- Available in open (5mm) or closed construction
- Available with single or double wipers
- Supplied with edging strips and divider bars (see page 55)
- Flammability - BS EN 13501-1 Class Cfl-s2
- Slip-resistance (HSL ramp test) - low risk of slip
- Can be manufactured to most shapes on approval of a template
- Warranty - silver anodised & mill finish aluminium 10 years, black anodised aluminium finish 7 years

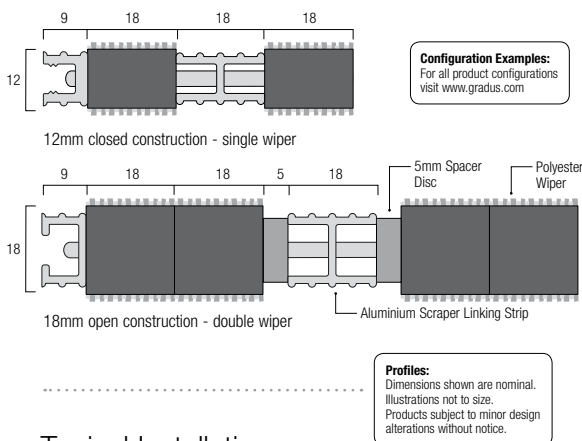

Typical Installation

Esplanade 8500 12mm open construction with double grey polyester wipers and silver anodised aluminium scraper linking strips. Recessed in a matwell.

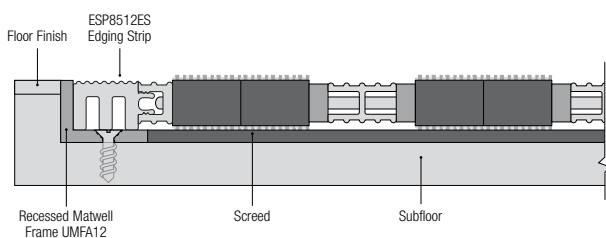

For installation accessories see pages 54-55.
For matwell frames and matting accessories see pages 56-61.

Esplanade 8500 - Closed construction (shown with grey single wipers and silver anodised aluminium scraper linking strips)



Esplanade 8500 - Closed construction (shown with black double wipers and black anodised aluminium scraper linking strips)



Esplanade 8500 - Open construction (shown with plain single wipers and mill finish aluminium scraper linking strips)



Aluminium Scraper Linking Strips

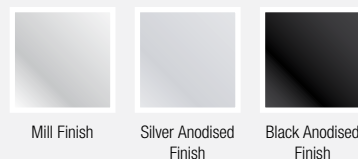

Esplanade 6000

Zones 1 & 2 - see pages 10-11
Exterior & Interior Entrances & Access Points

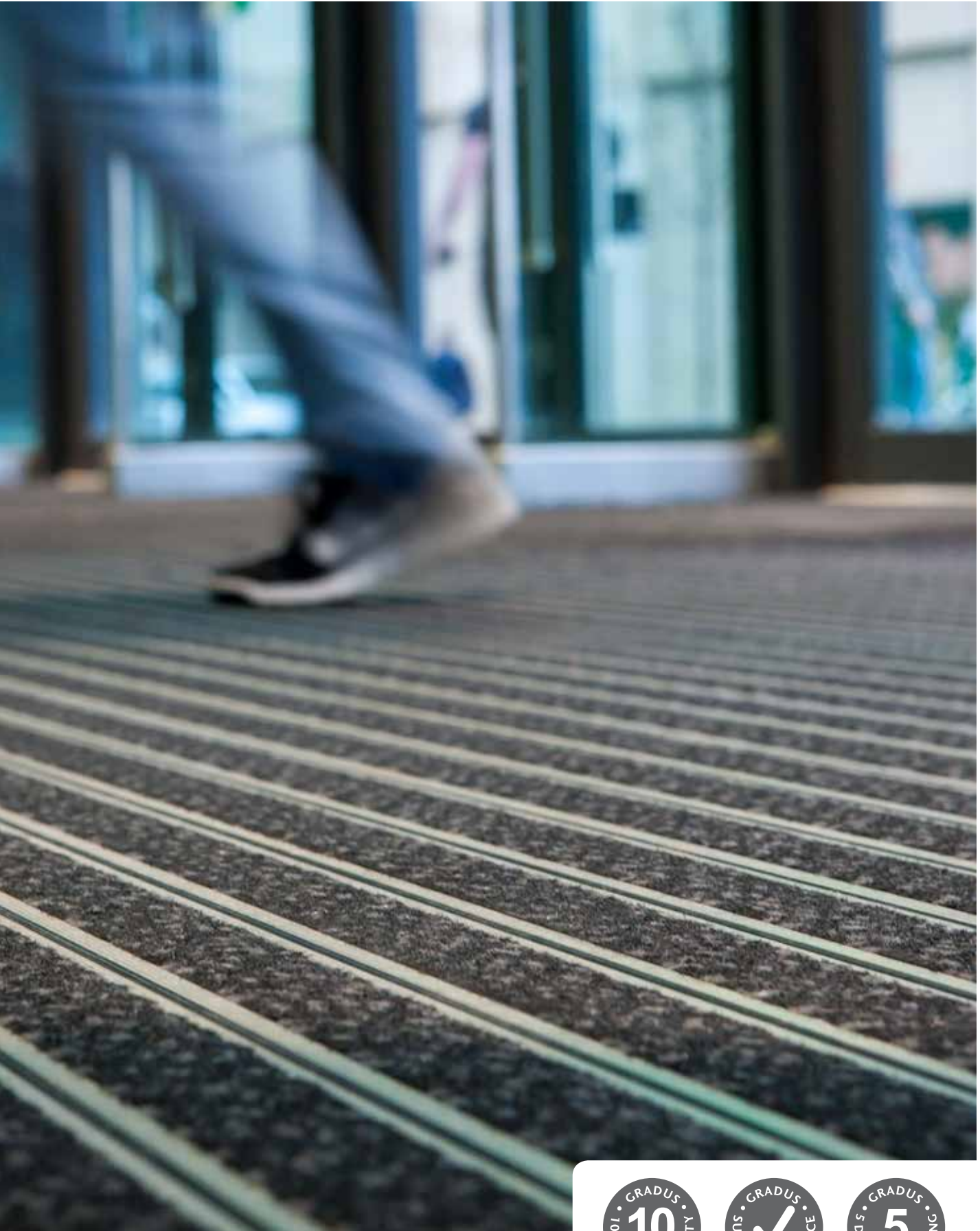

Esplanade 6000

Esplanade 6000 is constructed from either ECONYL® regenerated solution dyed nylon wipers from the Boulevard 6000 range or black pvc scraper wipers. These are supported with an aluminium base with pvc bridging strips that provide additional strength and are combined with pvc linking strips. The ECONYL® regenerated solution dyed nylon wipers provide excellent soil & moisture retention and are available in a choice of 8 colours.

Esplanade 6000 coordinates with Boulevard 6000 for a complete entrance matting solution.

Typical applications: Large hospitals, offices, schools & department stores. **Note** - Open construction medium wheeled traffic areas only.

Product Information

See primary matting product selection guide - pages 14-15



Note - pvc wiper - scraper action only - for exterior use.

- Available in open or closed construction
- Pvc linking strips available in black or grey (closed construction). A push-in hinge is available when installing Esplanade 6000 in restricted areas (see page 55)
- Supplied with edging strips and divider bars (see page 55)
- Flammability - BS EN 13501-1 Class Cf-s1
- Slip-resistance (HSL ramp test) - low risk of slip
- Can be manufactured to most shapes on approval of a template
- Warranty - 10 years

Configuration Examples:
For all product configurations visit www.gradus.com

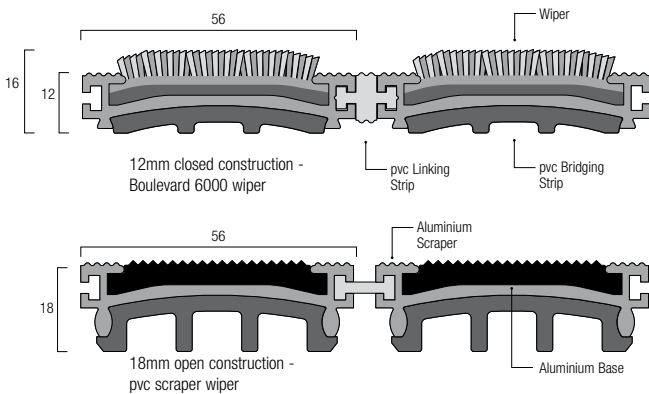

Profiles:
Dimensions shown are nominal. Illustrations not to size. Products subject to minor design alterations without notice.

Typical Installation

Esplanade 6000 18mm closed construction with Boulevard 6000 wipers. Recessed in a matwell.

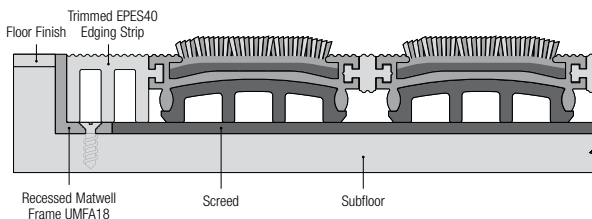

For installation accessories see pages 54-55.
For matwell frames and matting accessories see pages 56-61.

Boulevard 6000 wiper colour options - refer to page 49 for more information

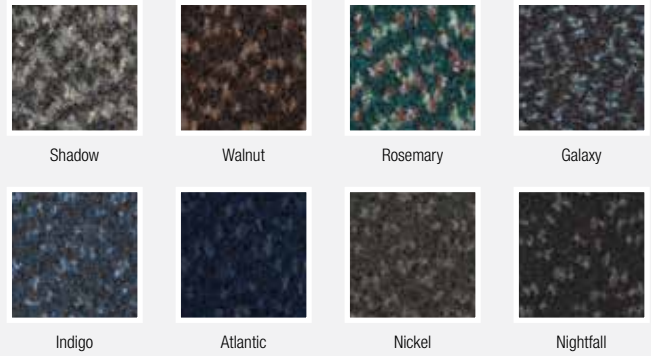

ECONYL®
ENDLESS POSSIBILITIES

Esplanade 6000 - Closed construction (shown with Indigo wipers)

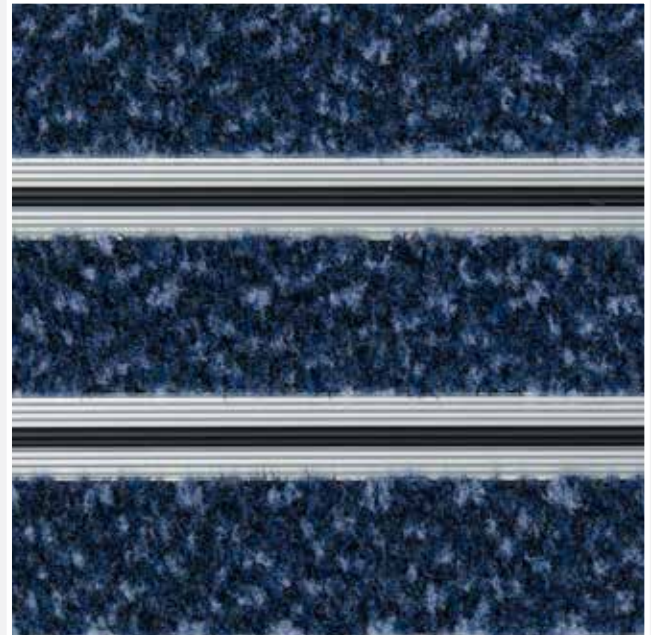

Esplanade 6000 - Open construction (shown with pvc scraper wipers)



Esplanade 5000

Zones 1 & 2 - see pages 10-11
Exterior & Interior Entrances & Access Points



Esplanade 5000

Esplanade 5000 is constructed from either ECONYL® regenerated solution dyed nylon wipers from the Boulevard 5000 range or black pvc scraper wipers. These are supported with an aluminium base with pvc bridging strips that provide additional strength and are combined with pvc linking strips. The ECONYL® regenerated solution dyed nylon wipers provide excellent soil and moisture retention and are available in a choice of 9 colours.

Esplanade 5000 coordinates with Boulevard 5000 for a complete entrance matting solution.

Typical applications: Large hospitals, offices, schools & department stores. **Note** - Open construction medium wheeled traffic areas only.

Product Information

See primary matting product selection guide - pages 14-15



Note - pvc wiper - scraper action only - for exterior use.

- Available in open or closed construction
- Pvc linking strips available in black or grey (closed construction). A push-in hinge is available when installing Esplanade 5000 in restricted areas (see page 55)
- Supplied with edging strips and divider bars (see page 55)
- Flammability - BS EN 13501-1 Class Cfl-s1
- Slip-resistance (HSL ramp test) - low risk of slip
- Can be manufactured to most shapes on approval of a template
- Warranty - 10 years

Configuration Examples:
For all product configurations visit www.gradus.com

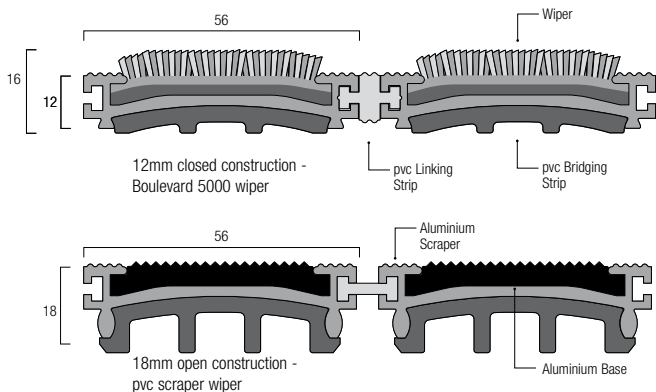

Profiles:
Dimensions shown are nominal. Illustrations not to size. Products subject to minor design alterations without notice.

Typical Installation

Esplanade 5000 18mm closed construction with Boulevard 5000 wipers. Recessed in a matwell.

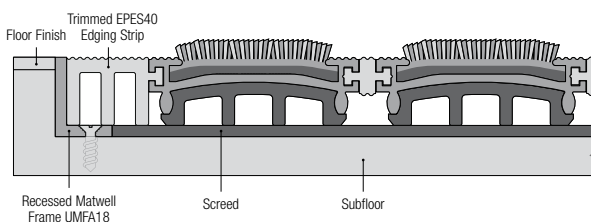

For installation accessories see pages 54-55.
For matwell frames and matting accessories see pages 56-61.

Boulevard 5000 wiper colour options - refer to page 51 for more information

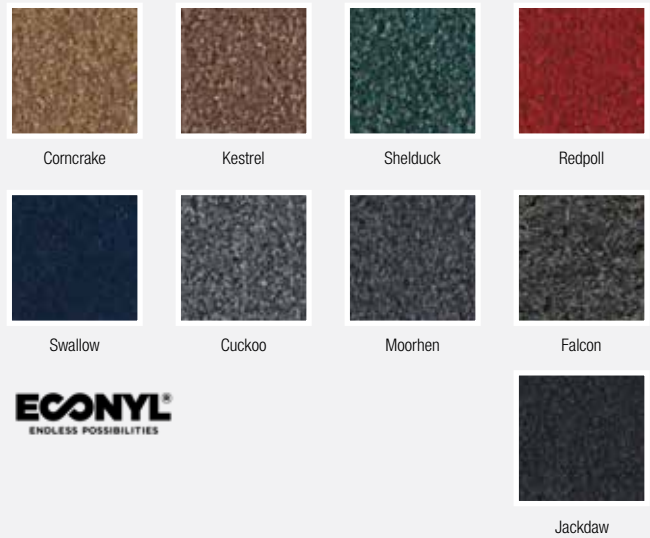

Esplanade 5000 - Closed construction (shown with Corncrake wipers)



Esplanade 5000 - Open construction (shown with pvc scraper wipers)

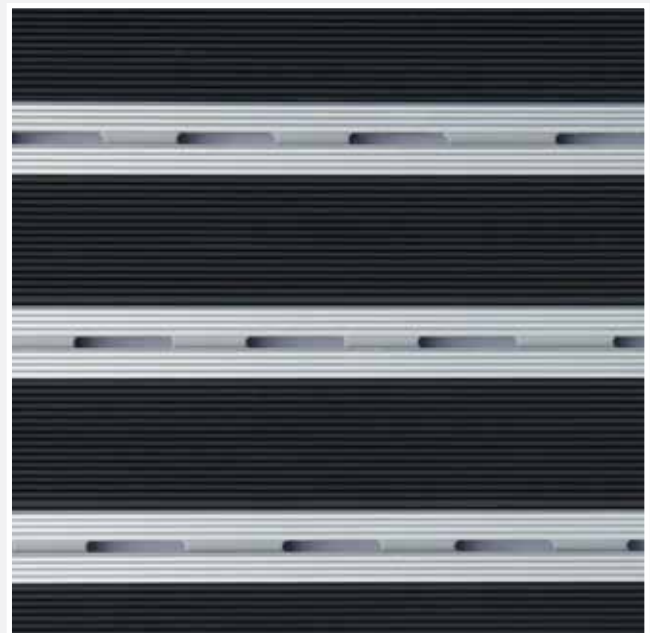

Esplanade 1500

Zones 1 & 2 - see pages 10-11
Exterior & Interior Entrances & Access Points



Esplanade 1500

Esplanade 1500 is constructed from either 100% polypropylene wipers from the Boulevard 1500 range or black pvc scraper wipers which are supported with an aluminium base and pvc bridging strips that provide additional strength. The 100% polypropylene wipers are available in a choice of 4 colours.

Esplanade 1500 coordinates with Boulevard 1500 for a complete entrance matting solution.

Typical applications: Schools, offices & high street shops

Product Information

See primary matting product selection guide - **pages 14-15**



Note - pvc wiper - scraper action only - for exterior use.

- Available in open, closed or scraper construction
- Pvc linking strips: open construction - silver, scraper construction - black
- Supplied with edging strips and divider bars (see page 55)
- Flammability - BS EN 13501-1 Class Efl
- Slip-resistance (HSL ramp test) - low risk of slip
- Can be manufactured to most shapes on approval of a template
- Warranty - 10 years

Configuration Examples:
For all product configurations visit www.gradus.com

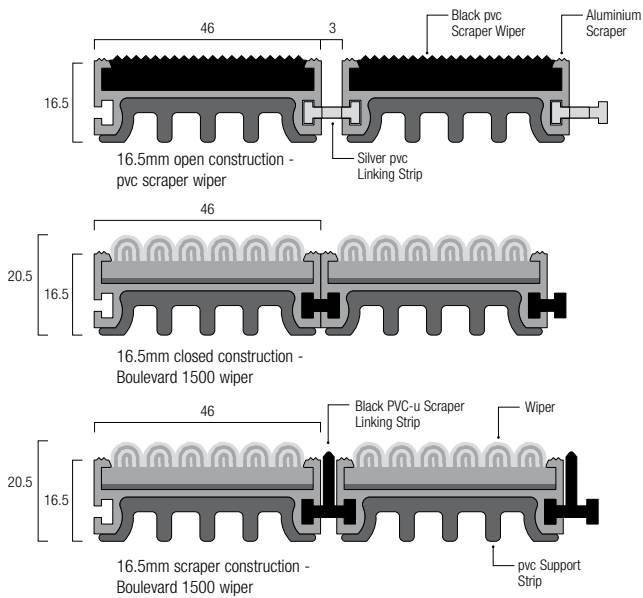

Profiles:
Dimensions shown are nominal.
Illustrations not to size.
Products subject to minor design alterations without notice.

Typical Installation

Esplanade 1500 open construction with Boulevard 1500 wipers. Recessed in a Matwell.

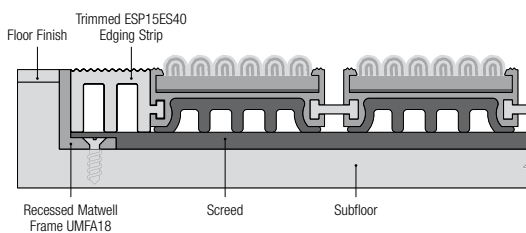

For installation accessories see pages 54-55.
For matwell frames and matting accessories see pages 56-61.

Boulevard 1500 wiper colour options - refer to page 53 for more information



Esplanade 1500 - Closed construction (shown with Terra wipers)



Esplanade 1500 - Open construction (shown with pvc scraper wipers)



Esplanade 1000

Zones 1 & 2 - see pages 10-11
Exterior & Interior Entrances & Access Points



Esplanade 1000

Esplanade 1000 is constructed from either ECONYL® regenerated solution dyed nylon wipers or black pvc scraper wipers which are supported with an aluminium base. The ECONYL® regenerated solution dyed nylon wipers are available in a choice of 4 colours and provide soil and moisture retention.

For a complete matting solution Esplanade 1000 can be combined with Boulevard secondary barrier matting.

Typical applications: Schools, offices & high street shops

Product Information

See primary matting product selection guide - pages 14-15



Note - pvc wiper - scraper action only - for exterior use.

- Available in open or closed construction
- Supplied with edging strips and divider bars (see page 55)
- Flammability - BS EN 13501-1 Class Efl
- Slip-resistance (HSL ramp test) - low risk of slip
- Can be manufactured to most shapes on approval of a template
- Warranty - 5 years

Configuration Examples:
For all product configurations visit www.gradus.com

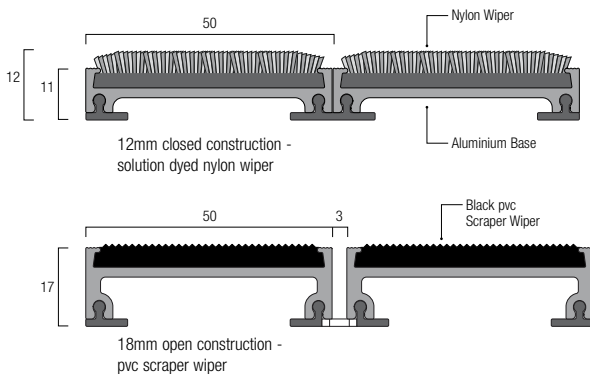

Profiles:
Dimensions shown are nominal. Illustrations not to size. Products subject to minor design alterations without notice.

Typical Installation

Esplanade 1000 18mm open construction with solution dyed nylon wipers. Recessed in a Matwell.

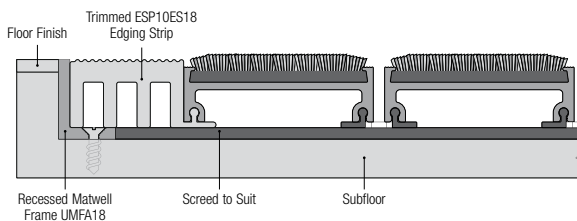

For installation accessories see pages 54-55.
For matwell frames and matting accessories see pages 56-61.

Wiper colour options



Typhoon



Blue Ridge



Jet Stream



Storm Surge

ECONYL®
ENDLESS POSSIBILITIES

Esplanade 1000 - Closed construction (shown with Typhoon wipers)

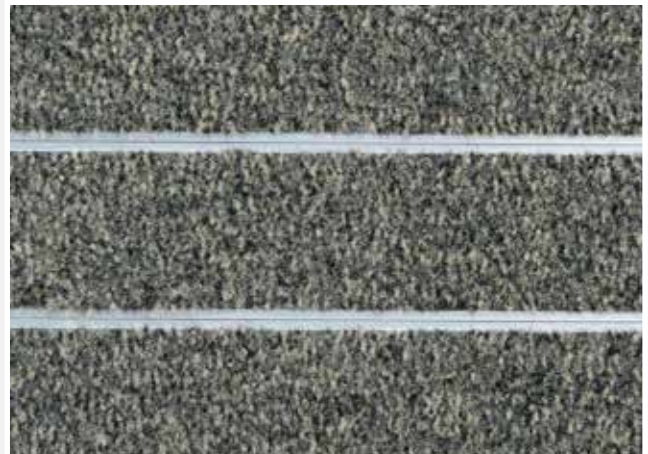

Esplanade 1000 - Open construction (shown with pvc scraper wipers)





*Excludes Topguard
with brass scraper
linking strips*

Topguard®

Topguard is constructed from rubber wipers and scraper linking strips which are held together with galvanised steel wires. The rubber wipers are available either plain or interwoven with nylon fibres in a choice of grey or black. The scraper linking strips are available in either aluminium or brass. When installed as a true rectangle or a square Topguard can be reversed to extend the product's life.

For a complete matting solution Topguard can also be used with Boulevard secondary barrier matting.

Typical applications: Airports, railway stations, supermarkets & sports stadiums.

Product Information

See primary matting product selection guide - **pages 14-15**



Note - plain wiper - scraper action only - for exterior use.

- Available in open (5mm) or closed construction
- Available with single or double wipers
- Supplied with divider bars (see page 55)
- Slip-resistance (HSL ramp test) - low risk of slip
- Can be manufactured to most shapes on approval of a template
- Warranty - 10 years

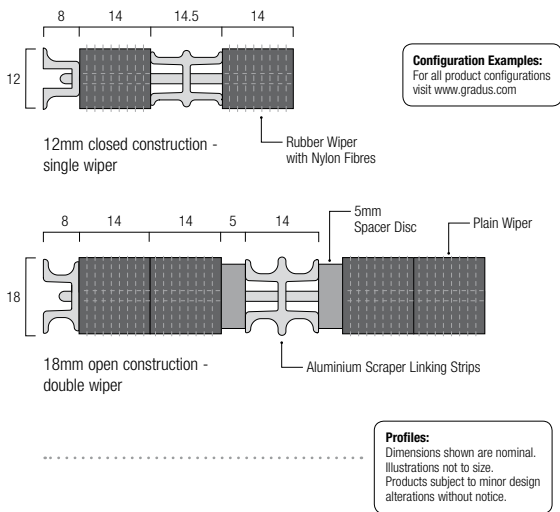

Typical Installation

Topguard 12mm open construction with double grey nylon wipers and aluminium scraper linking strips. Recessed in a matwell.

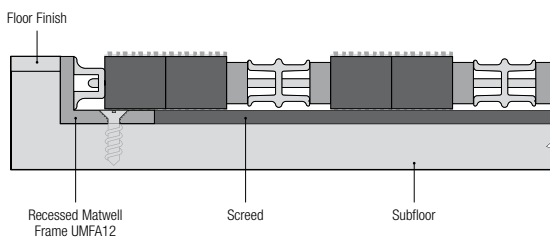

For installation accessories see pages 54-55.
For matwell frames and matting accessories see pages 56-61.

Topguard - Closed construction (shown with grey single wipers)



Topguard - Open construction (shown with black single wipers)

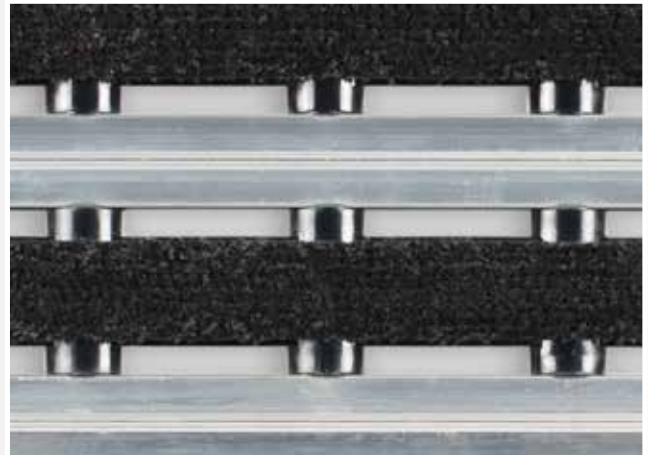

Topguard - Closed construction (shown with plain single wipers)

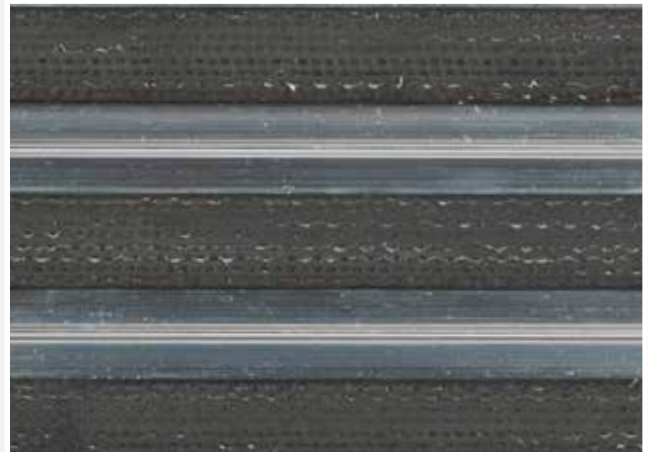

Scraper Linking Strips

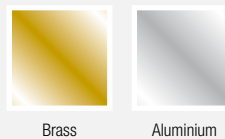

Plain wipers only available with aluminium scraper linking strips.



Topguard® FR

Topguard FR is a fire rated primary barrier mat constructed from rubber wipers and aluminium scraper linking strips which are held together with galvanised steel wires. The rubber wipers are interwoven with grey nylon fibres. When installed as a true rectangle or a square Topguard FR can be reversed to extend the product's life.

For a complete matting solution Topguard FR can also be used with Boulevard secondary barrier matting.

Typical applications: Airports, railway stations, supermarkets & sports stadiums.

Product Information

See primary matting product selection guide - **pages 14-15**

 Heavy	 Heavy (150kg)	 12mm Gauge	 18mm Gauge
double wiper	single wiper	double wiper	single wiper
 High	 Medium	 High	 Medium

- Available in closed construction only
- Available with single or double wipers
- Supplied with divider bars (see page 55)
- Flammability - BS EN 13501-1 Class Bfl-s1
- Slip-resistance (HSL ramp test) - low risk of slip
- Can be manufactured to most shapes on approval of a template
- Warranty - 10 years

Topguard FR - Closed construction (shown with grey single wipers)

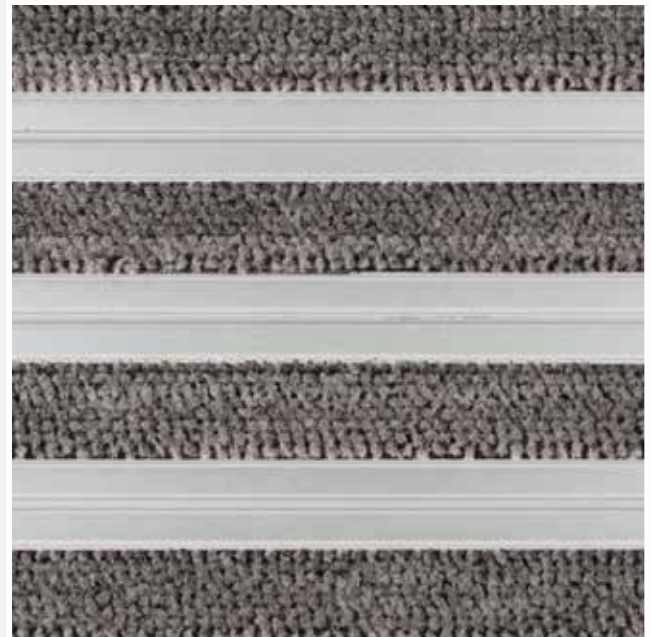

Scraper Linking Strips



Aluminium

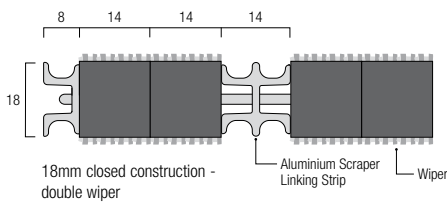
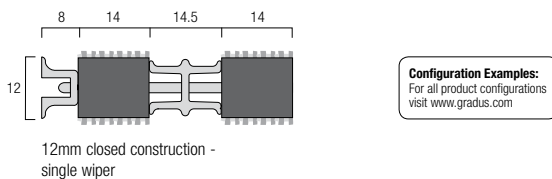

Profiles:
Dimensions shown are nominal.
Illustrations not to size.
Products subject to minor design alterations without notice.

Typical Installation

Topguard FR 18mm closed construction with double grey nylon wipers and aluminium scraper linking strips. Recessed in a matwell.

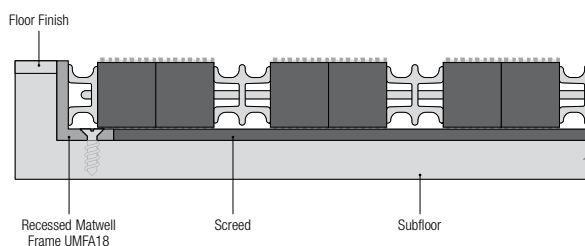

For installation accessories see pages 54-55.
For matwell frames and matting accessories see pages 56-61.



Tyreguard

Tyreguard is an ideal choice where the use of recycled materials is a key consideration. Tyreguard is constructed from 100% recycled rubber wipers and aluminium scraper linking strips which are held together with galvanised steel wires. Entirely manufactured from aeroplane tyres the rubber wipers are interwoven with alternate layers of textile and rubber. When installed as a true rectangle or a square Tyreguard can be reversed to extend the product's life.

For a complete matting solution Tyreguard can also be used with Boulevard secondary barrier matting.

Typical applications: Airports, railway stations, supermarkets & sports stadiums.

Product Information

See primary matting product selection guide - **pages 14-15**

 Heavy	 Heavy (150kg)	 12mm Gauge	 18mm Gauge
double wiper	single wiper	double wiper	single wiper
 High	 Medium	 High	 Medium

- Available in open or closed construction
- Available with single or double wipers
- Supplied with divider bars (see page 55)
- Slip-resistance (HSL ramp test) - low risk of slip
- Can be manufactured to most shapes on approval of a template
- Warranty - 10 years

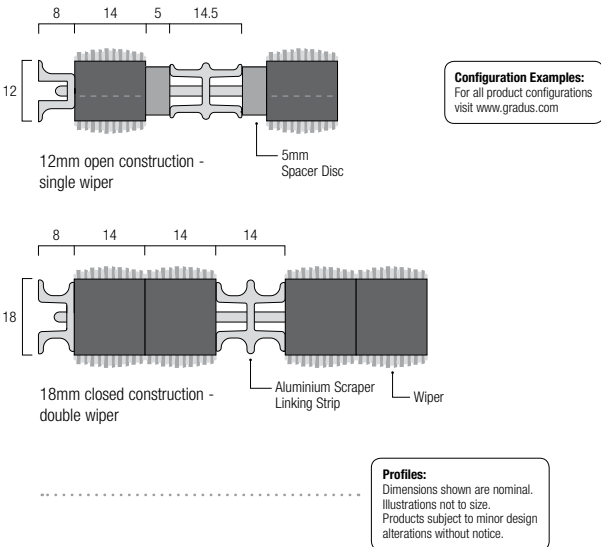

Typical Installation

Tyreguard 18mm closed construction with double wipers and aluminium scraper linking strips. Recessed in a Matwell.

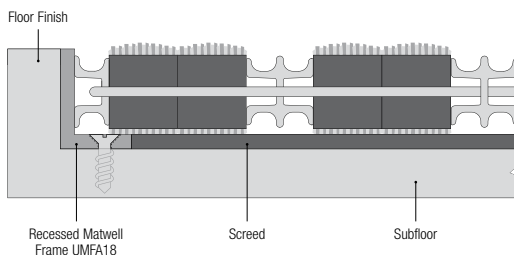

For installation accessories see pages 54-55.
For matwell frames and matting accessories see pages 56-61.

Tyreguard - Closed construction (shown with single wipers)

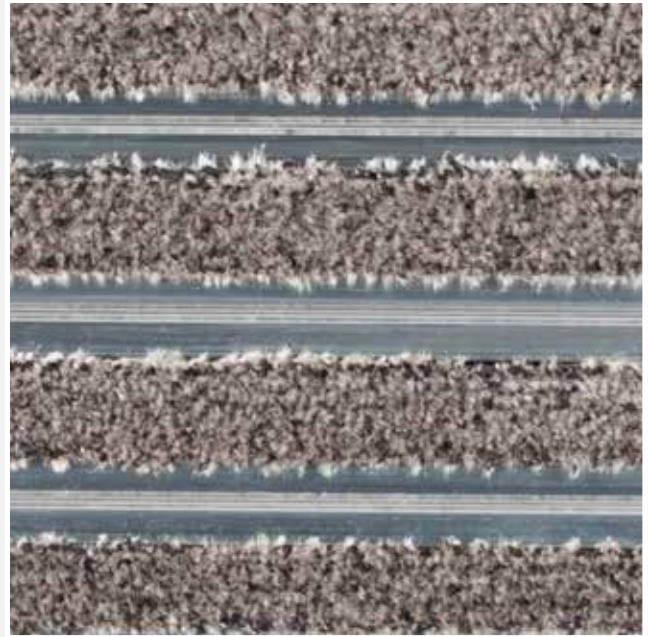

Scraper Linking Strips



Aluminium



NOTE:

Wipers are made from 100% recycled material from aeroplane tyres, of which at least 50% is vulcanised rubber with the remainder being textile material. Due to the recycled content of the matting, there will be inconsistencies in the pile height and in the width and shading of the wipers. Some of these variations should become less apparent once the product has been installed for a period of time.

 Tyreguard wipers are made from 100% recycled material



Hybrid Barrier Matting Product Selection Guide

Hybrid Barrier Matting (See pages 6-11 for further information related to product performance)	Page	Reversible (See product pages for more info)	 Foot Traffic		 Wheeled Traffic¹ (Per wheel)				Where to use Barrier Matting (See pages 10-11)		Construction (See page 8)	
			Heavy	Medium	Severe (250kg)	Heavy (150kg)	Medium (100kg)	Light (50kg)	Zone 1 Plain/Pvc	Zone 2 Textile	Closed	Open
			Mat-in-a-Box 6000 & 5000	38	No		●			●		
Mat-in-a-Box 1550	40	No		●			●			●	●	
Access 6000 & 5000	36	No		●				●		●	●	

Notes for Hybrid Barrier Matting:

¹ All hybrid entrance barrier mats are independently tested to the weights specified using a four wheeled trolley with fixed 150 x 45mm hard rubber wheels to a minimum of 30,000 passes. eg 100kg per wheel = 400kg over 4 wheels.

² Manufacturing and material defects warranty. Warranty is subject to type of application, installation and on-going cleaning & maintenance being in accordance with Gradus recommendations. All Gradus Accessories warranties are subject to Gradus Accessories terms and conditions of sale which can be found at www.gradus.com

³ Typical applications are a guide only. Attention should be paid to the performance characteristics of each mat type in conjunction with an assessment of the requirements of the particular application.

Hybrid Barrier Matting



A range of modular barrier matting products ideal for use in interior entrances and access points. Hybrid barrier matting is quick and easy to install and can be cut and trimmed on site.



Most hybrid barrier matting products are available on a 5 day manufacturing service for orders up to 20m². Full details can be found on page 62.

Hybrid barrier matting is often used in conjunction with secondary barrier matting to provide a total matting solution.

Wiper Options (See page 8)

Scraper	 Moisture Removal		 Dirt Removal			Plain / Pvc (Scraper action only)	Warranty ²	Typical Applications ³
	Single		Single					
	High	Medium	High	High	Medium			
	●			●			7 Years	Schools, offices & high street shops
		●			●		5 Years	Schools, offices & high street shops
	●			●			7 Years	Smaller mat areas - schools, offices & high street shops

Access® 6000 & 5000

Zone 2 - see pages 10-11
Interior Entrances & Access Points



Access® 6000 & 5000

Access 6000 & 5000 are constructed from ECONYL® regenerated solution dyed nylon wipers which are supported with a moulded rubber base. The wipers, which provide excellent soil and moisture retention, are available in a choice of colours from the Boulevard 6000 & 5000 ranges. Access is ideal for use where electronic tagging systems operate and is easy to cut and trim on-site.

Access 6000 coordinates with Boulevard 6000 and Access 5000 coordinates with Boulevard 5000 for a complete matting solution.

Typical applications: Smaller mat areas - schools, offices & high street shops

Product Information

See hybrid matting product selection guide - **pages 34-35**



- Available with a black or grey rubber base
- Closed construction
- Provided in 0.5m x 2.0m modules and supplied oversized for shaping and trimming on-site
- Spacer strips are supplied to allow for minor movement within the mat and provide a neat finish (see page 55)
- Slip-resistance (HSL ramp test) - low risk of slip
- Flammability - BS 4790:1987 - rated low fire risk
- Tested for dimensional stability
- Warranty - 7 years

Configuration Examples:

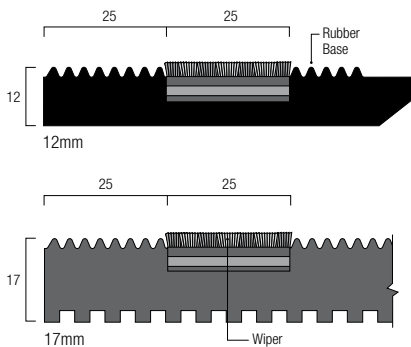

Profiles:
Dimensions shown are nominal.
Illustrations not to size.
Products subject to minor design alterations without notice.

Typical Installation

Access 6000 12mm with Boulevard 6000 wipers.
Recessed in a matwell.

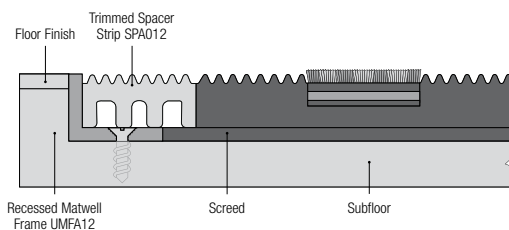

For installation accessories see pages 54-55.
For matwell frames and matting accessories see pages 56-61.

Boulevard 6000 wiper colour options - refer to page 49 for more information

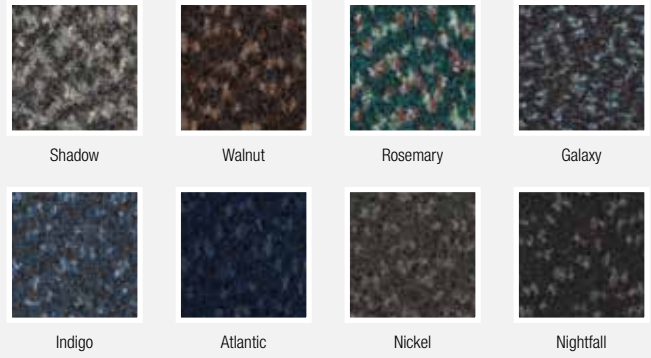

Boulevard 5000 wiper colour options - refer to page 51 for more information

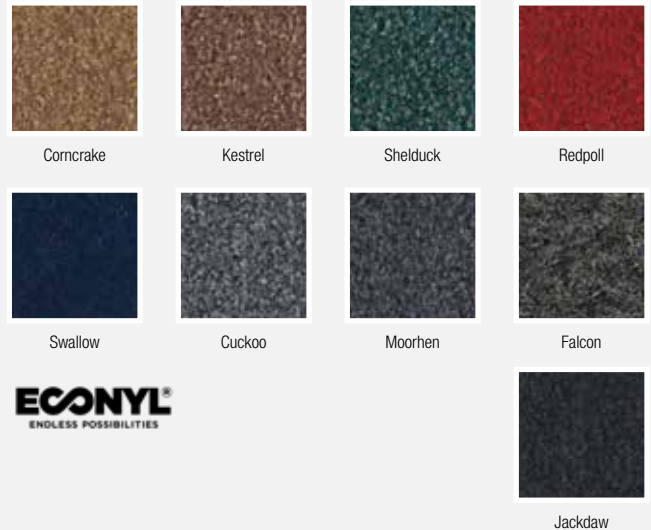

Access 6000 - Black base (shown with Galaxy wipers)

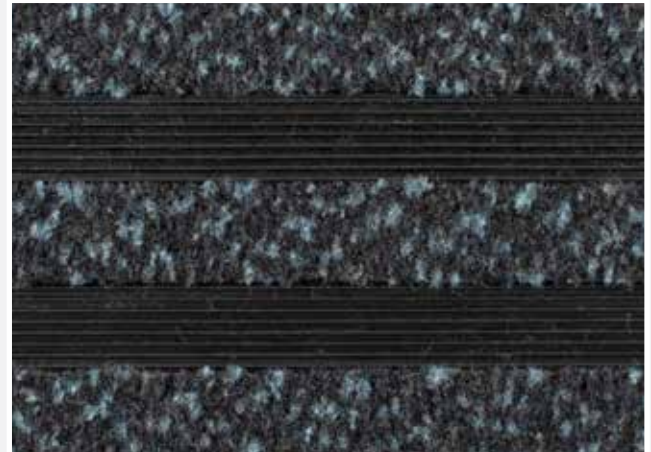

Access 5000 - Grey base (shown with Redpoll wipers)

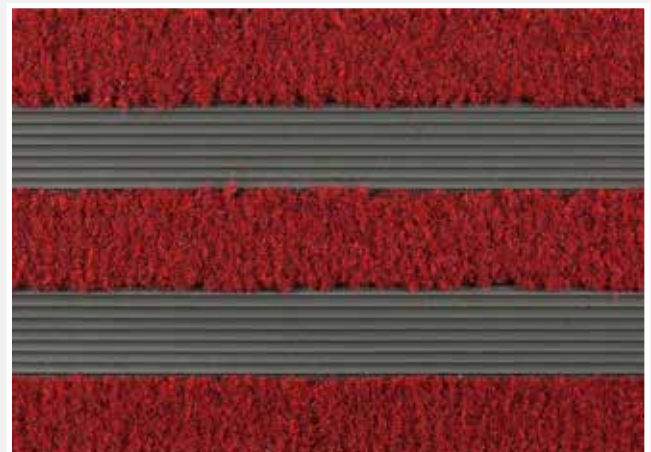

NEW

Mat-in-a-Box[®] 6000 & 5000

Zones 2 - see pages 10-11
Interior Entrances & Access points

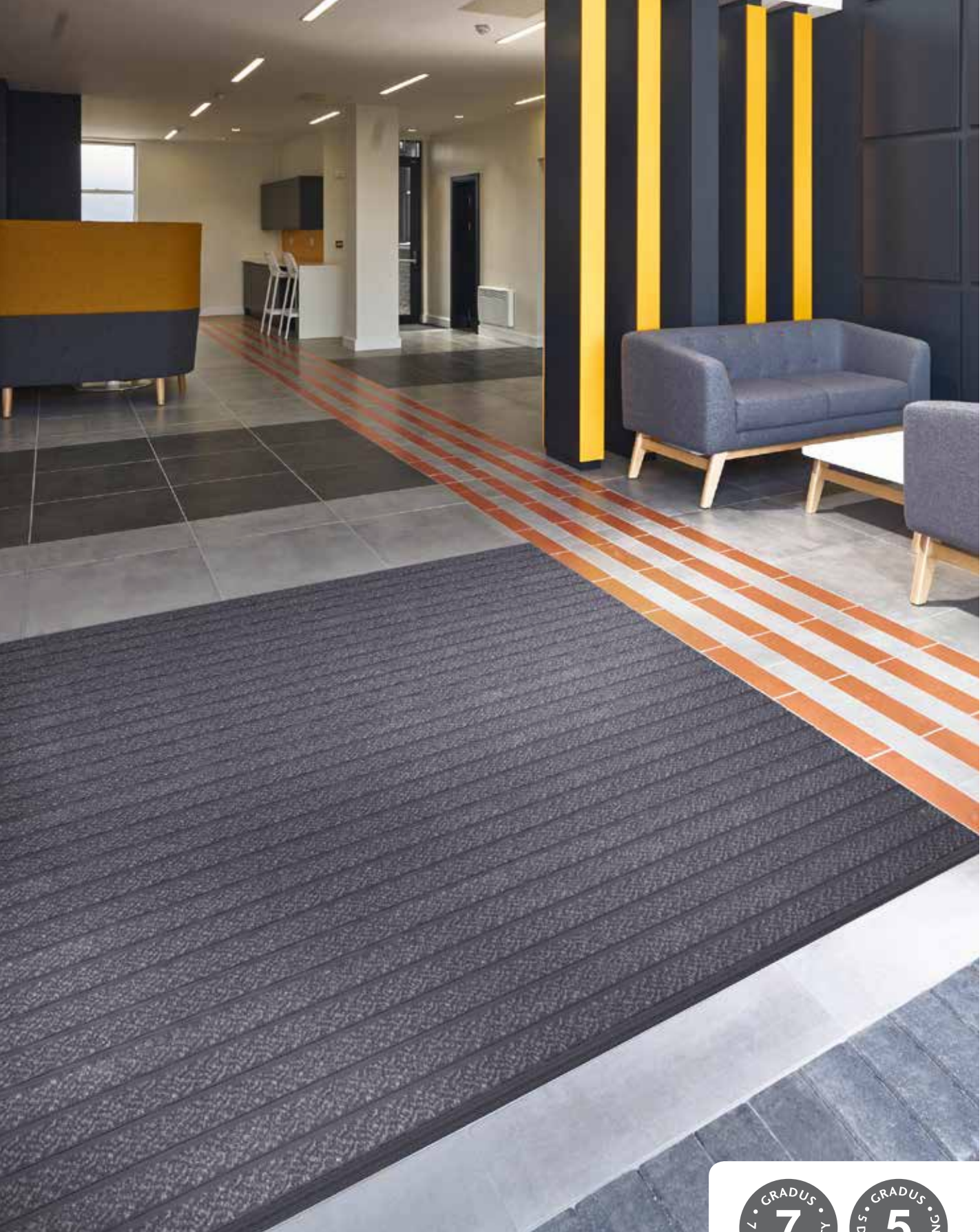

Mat-in-a-Box® 6000 & 5000

Mat-in-a-Box 6000 & 5000 is a modular barrier matting system that is quick and easy to install. The product is constructed from ECONYL® regenerated solution dyed nylon wipers which are supported with a black PVC-u base. The wipers, which provide excellent soil and moisture retention are available in a choice of colours from the Boulevard 6000 & 5000 ranges. The individual sections clip together on-site for quick and easy assembly and the black PVC-u base incorporates flexible pvc pads for noise reduction.

Mat-in-a-Box 6000 coordinates with Boulevard 6000 and Mat-in-a-Box 5000 coordinates with Boulevard 5000 for a complete matting solution.

Typical applications: Schools, offices & high street shops

Product Information

See hybrid matting product selection guide - **pages 34-35**



- Closed construction
- Supplied in components. Standard box contains 2 square metres (16 x 2m lengths), edging strip (1 x 2m) and support piece (1 x 2m) (see page 55)
- Individual sections clip together on-site for quick and easy assembly
- Slip resistance (HSL ramp test) - low risk of slip
- Flammability - BS EN 13501-1 Class Cfl-s1
- Warranty - 7 years

Configuration Examples:

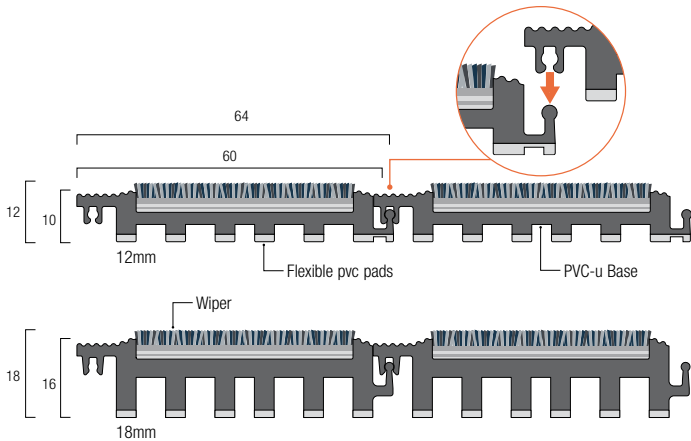

Profiles:
Dimensions shown are nominal.
Illustrations not to size.
Products subject to minor design alterations without notice.

Typical Installation

Shown recessed in a matwell

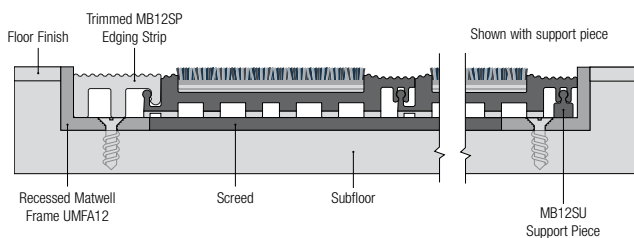

For installation accessories see pages 54-55.
For matwell frames and matting accessories see pages 56-61.

Boulevard 6000 wiper colour options - refer to page 49 for more information

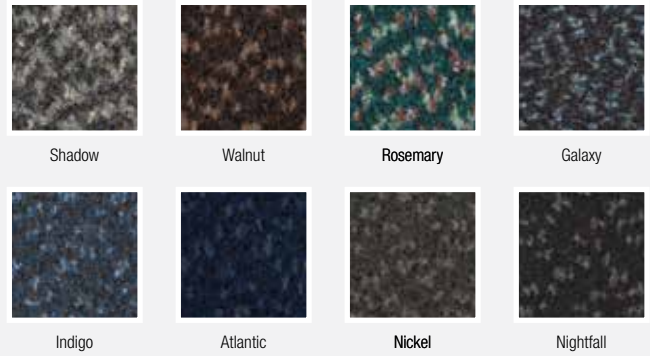

Boulevard 5000 wiper colour options - refer to page 51 for more information



Mat-in-a-Box 6000 (shown with Shadow wipers)



Mat-in-a-Box 5000 (shown with Cuckoo wipers)



NEW

Mat-in-a-Box® 1550

Zones 2 - see pages 10-11
Interior Entrances & Access Points



Mat-in-a-Box® 1550

Mat-in-a-Box 1550 is a modular barrier matting system that is quick and easy to install. The product is constructed from 100% polypropylene wipers which are supported with a black PVC-u base. The wipers are available in 3 colours. The individual sections clip together on-site for quick and easy assembly and the black PVC-u base incorporates flexible pvc pads for noise reduction.

Mat-in-a-Box 1550 coordinates with Boulevard 1500 for a complete matting solution.

Typical applications: Schools, offices & high street shops

Product Information

See hybrid matting product selection guide - **pages 34-35**



- Closed construction
- Supplied in components. Standard box contains 2 square metres (16 x 2m lengths), edging strip (1 x 2m) and support piece (1 x 2m) (see page 55)
- Individual sections clip together on-site for quick and easy assembly
- Slip resistance (HSL ramp test) - low risk of slip
- Flammability - BS EN 13501-1 Class Efl
- Warranty - 5 years

Configuration Examples:

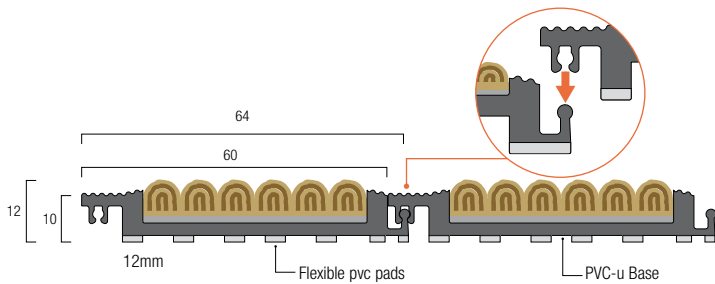

Profiles:
Dimensions shown are nominal.
Illustrations not to size.
Products subject to minor design alterations without notice.

Typical Installation

Shown recessed in a matwell

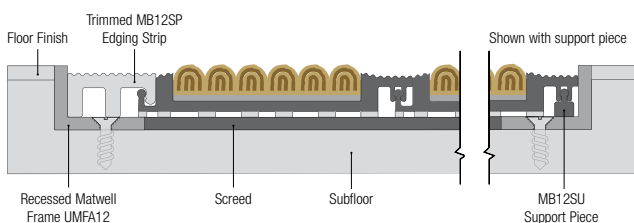

For installation accessories see pages 54-55.
For matwell frames and matting accessories see pages 56-61.

Wiper colour options

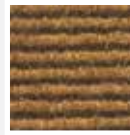

Terra



Tempestat



Calculus

Mat-in-a-Box 1550 (shown with Calculus wipers)

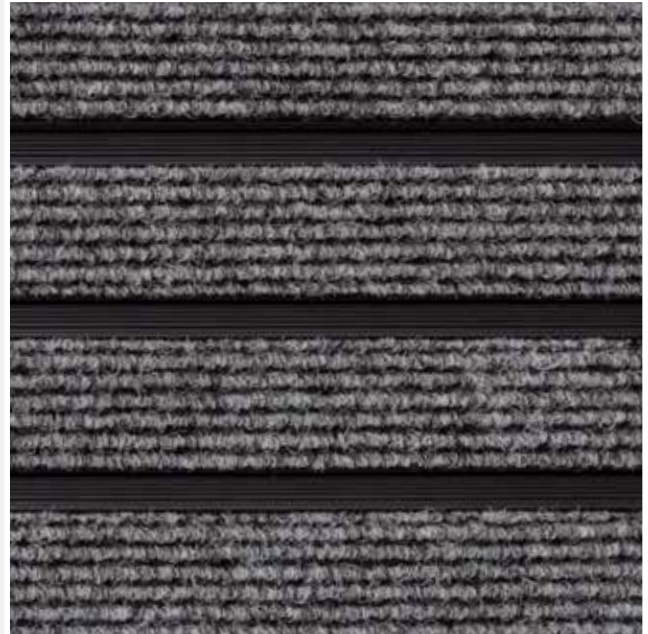

Available from stock

Call Gradus Technical Support for details of your nearest stockist



Secondary Barrier Matting Product Selection Guide

Secondary Barrier Matting <i>(See pages 6-11 for further information related to product performance)</i>	Page	Construction	 Foot Traffic		Where to use Barrier Matting <i>(See pages 10-11)</i>	
			Heavy	Medium	Zone 3	Zone 4
			Boulevard Stripe	44	Tufted Cut Pile	●
Boulevard 7000	46	Tufted Cut Pile	●		● ³	●
Boulevard 6000	48	Tufted Cut Pile	●		●	●
Boulevard 5000	50	Tufted Cut Pile	●		●	●
Boulevard 1500	52	Needlepunch		●	●	●

Notes for Secondary Barrier Matting:

¹ Wear warranty. Warranty is subject to type of application, installation and on-going cleaning & maintenance being in accordance with Gradus recommendations. All Gradus Accessories warranties are subject to Gradus Accessories terms and conditions of sale which can be found at www.gradus.com



² Typical applications are a guide only. Attention should be paid to the performance characteristics of each mat type in conjunction with an assessment of the requirements of the particular application.

³ Note - Boulevard Stripe & Boulevard 7000 are not recommended for use on staircases

Secondary Barrier Matting

Boulevard secondary barrier matting is produced from high performance textiles and is ideal for use at internal entrances and access points as well as in high traffic circulation areas such as corridors and reception areas.

Secondary barrier matting is often used in conjunction with primary barrier matting or hybrid barrier matting to provide a total matting solution but in some circumstances can be used as a stand-alone mat.

 Moisture Removal		 Dirt Removal		Surface Yarn	Warranty¹	Typical Applications²
High	Medium	High	Medium			
●		●		ECONYL® Regenerated SDN	5 Years	Used in conjunction with a primary or hybrid mat or as a stand-alone mat
●		●		100% SDN	10 Years	Used in conjunction with a primary or hybrid mat or as a stand-alone mat. Also in lift lobbies, corridors and service areas
●		●		ECONYL® Regenerated SDN	10 Years	Used in conjunction with a primary or hybrid mat or as a stand-alone mat. Also in lift lobbies, corridors and service areas
●		●		ECONYL® Regenerated SDN	5 Years	Used in conjunction with a primary or hybrid mat or as a stand-alone mat. Also in lift lobbies, corridors and service areas
	●		●	100% Polypropylene	5 Years	Used in conjunction with a primary or hybrid mat or as a stand-alone mat

Boulevard™ Stripe

Zones 3 & 4 - see pages 10-11
Interior Circulation Areas, Some Interior
Entrances & Access Points and Other Areas



Boulevard™ Stripe

Boulevard Stripe is constructed from ECONYL® regenerated solution dyed nylon yarn and incorporates a heavy scraper fibre for optimum dirt removal and moisture retention. The range is available in a choice of two colours in sheet format.

Boulevard Stripe can be used in conjunction with a primary entrance mat and in some situations can be used as stand-alone matting or in conjunction with a secondary barrier mat in entrances and access points.*

The range is designed to complement Boulevard 5000 secondary barrier matting, Mat-in-a-Box 5000 and Access 5000 hybrid barrier matting and Esplanade 5000 primary barrier matting.

Typical applications: Used in conjunction with a primary mat or as a stand-alone mat

Product Information

See secondary matting product selection guide - **pages 42-43**



Heavy



High



High

Warranties:	Sheet
Wear	5 Years

Specification:	Sheet
Product Dimensions	25m x 2m
Product Construction	Tufted Cut Pile
Surface Yarn	ECONYL® Regenerated SDN
Total Carpet Weight	4300 g/m ²
Tufted Pile Weight	800 g/m ²
Primary Backing	Non-woven
Secondary Backing	pvc
Total Carpet Thickness	9mm
Pile Height	5mm

Performance Specification	
Classification BS EN 1307	Class 3
Static Electricity ISO 6356	<2kV

Flammability	
BS EN 13501-1	Class Bfl-s1

For recommended adhesives contact Technical Services on 01625 428922.



* Note: Boulevard Stripe is not recommended for use on staircases

Samples

An accurate colour match can only be achieved by requesting the relevant product sample(s) from Gradus Technical Support on 01625 428922.

500mm x 500mm View



Magpie



Magpie
LRV 3.85



Raven
LRV 2.48

Boulevard™ 7000

Zones 3 & 4 - see pages 10-11
Interior Circulation Areas, Some Interior
Entrances & Access Points and Other Areas



Boulevard™ 7000

Boulevard 7000 is constructed from 100% solution dyed nylon yarn and incorporates a heavy scraper fibre for optimum dirt removal and moisture retention. The range is available in a choice of four colours in sheet format.

Boulevard 7000 can be used in conjunction with a primary entrance mat and in some situations can be used as stand-alone matting in entrances and access points.*

Typical applications: Used in conjunction with a primary mat or as a stand-alone mat. Also in lift lobbies, corridors and service areas.

Product Information

See secondary matting product selection guide - **pages 42-43**



Heavy



High



High

Warranties:	Sheet
Wear	10 Years

Specification:	Sheet
Product Dimensions	+/- 20m x 2m
Product Construction	Tufted Cut Pile
Surface Yarn	100% Solution Dyed Nylon
Total Carpet Weight	+/- 3525 g/m ²
Tufted Pile Weight	+/- 825 g/m ²
Primary Backing	Non-woven Polyester/Polyamide
Secondary Backing	pvc
Total Carpet Thickness	+/- 8mm
Pile Height	+/- 6mm

Performance Specification

Classification BS EN 1307	Class 33
Static Electricity ISO 6356	<2kV

Flammability

BS EN 13501-1	Class Cfl-s1
---------------	--------------

For recommended adhesives contact Technical Services on 01625 428922.



* Note: Boulevard 7000 is not recommended for use on staircases

Samples

An accurate colour match can only be achieved by requesting the relevant product sample(s) from Gradus Technical Support on 01625 428922.

500mm x 500mm View



Black Ash

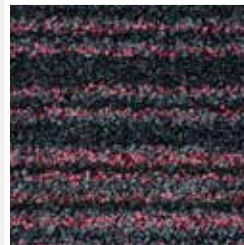

Red Oak
LRV 1.98

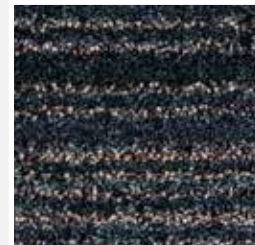

Hazelnut
LRV 2.37



Gray Birch
LRV 5.60



Black Ash
LRV 3.06

Boulevard™ 6000

Zones 3 & 4 - see pages 10-11
Interior Circulation Areas, Some Interior
Entrances & Access Points and Other Areas



Boulevard™ 6000

Boulevard 6000 is constructed from ECONYL® regenerated solution dyed nylon yarn and incorporates a heavy scraper fibre for optimum dirt removal and moisture retention. The range is available in a choice of eight colours in either sheet or tile format.

Boulevard 6000 can be used in conjunction with a primary entrance mat and in some situations can be used as stand-alone matting in entrances and access points.

The range is designed to complement Mat-in-a-Box 6000 and Access 6000 hybrid barrier matting and Esplanade 6000 primary barrier matting.

Typical applications: Used in conjunction with a primary mat or as a stand-alone mat. Also in lift lobbies, corridors and service areas.

Product Information

See secondary matting product selection guide - **pages 42-43**



Warranties:	Tile	Sheet
Wear	10 Years	10 Years

Specification:	Tile	Sheet
Product Dimensions	500mm x 500mm	25m x 2m
Product Construction	Tufted Cut Pile	
Surface Yarn	ECONYL® Regenerated SDN	
Total Carpet Weight	4750 g/m ²	4750 g/m ²
Tufted Pile Weight	950 g/m ²	950 g/m ²
Primary Backing	Non-woven	Non-woven
Secondary Backing	Bitumen	pvc
Total Carpet Thickness	9mm	8mm
Pile Height	5mm	5mm

Performance Specification	
Classification BS EN 1307	Class 3
Static Electricity ISO 6356	<2kV
Thermal Resistance BS 4745: 1990	1.3 (TOG)

Flammability	
BS EN 13501-1	Class Bfl-s1 Class Cfl-s1

For recommended adhesives contact Technical Services on 01625 428922.



Environmental Profiles
Cert No. ENP 399

BRE Global (BREEAM):
For specific ratings visit: www.greenbooklive.com

Samples

An accurate colour match can only be achieved by requesting the relevant product sample(s) from Gradus Technical Support on 01625 428922.

500mm x 500mm View



Indigo



Shadow
LRV 5.36



Walnut
LRV 2.86

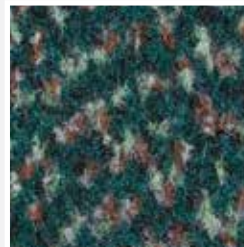

Rosemary
LRV 4.45



Galaxy
LRV 2.56



Indigo
LRV 4.01



Atlantic
LRV 1.90



Nickel
LRV 3.70



Nightfall
LRV 1.48

Boulevard™ 5000

Zones 3 & 4 - see pages 10-11
Interior Circulation Areas, Some Interior
Entrances & Access Points and Other Areas



Boulevard™ 5000

Boulevard 5000 is constructed from ECONYL® regenerated solution dyed nylon yarn and incorporates a light scraper fibre for optimum dirt removal and moisture retention. The range is available in a choice of nine colours in either sheet or tile format.

Boulevard 5000 can be used in conjunction with a primary entrance mat and in some situations can be used as stand-alone matting in entrances and access points.

The range is designed to complement Boulevard Stripe secondary barrier matting, Mat-in-a-Box 5000 and Access 5000 hybrid barrier matting and Esplanade 5000 primary barrier matting.

Typical applications: Used in conjunction with a primary mat or as a stand-alone mat. Also in lift lobbies, corridors and service areas

Product Information

See secondary matting product selection guide - **pages 42-43**



Warranties:	Tile	Sheet
Wear	5 Years	5 Years

Specification:	Tile	Sheet
Product Dimensions	500mm x 500mm	25m x 2m
Product Construction	Tufted Cut Pile	
Surface Yarn	ECONYL® Regenerated SDN	
Total Carpet Weight	4600 g/m ²	4600 g/m ²
Tufted Pile Weight	800 g/m ²	800 g/m ²
Primary Backing	Non-woven	Non-woven
Secondary Backing	Bitumen	pvc
Total Carpet Thickness	8mm	7.5mm
Pile Height	5mm	5mm

Performance Specification		
Classification BS EN 1307	Class 3	
Static Electricity ISO 6356	<2kV	

Flammability		
BS EN 13501-1	Class Bfl-s1	Class Cfl-s1

For recommended adhesives contact Technical Services on 01625 428922.

ECONYL®
ENDLESS POSSIBILITIES



Samples

An accurate colour match can only be achieved by requesting the relevant product sample(s) from Gradus Technical Support on 01625 428922.

500mm x 500mm View

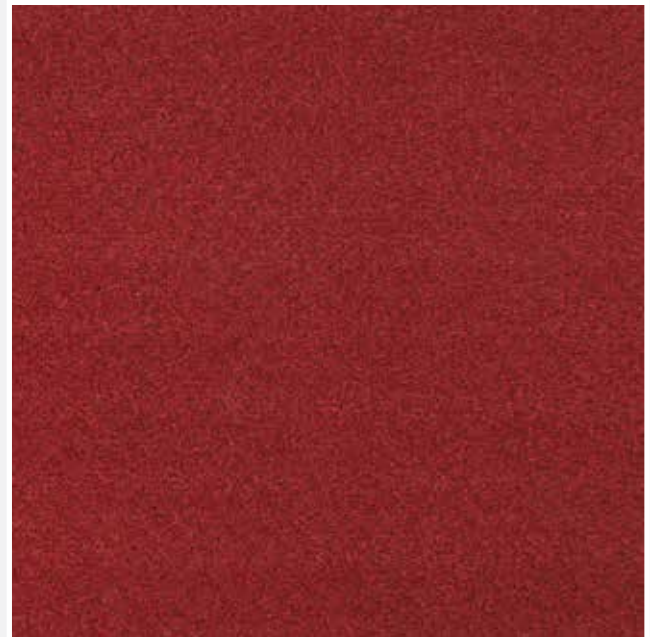

Redpoll



Corncrake
LRV 9.52



Kestrel
LRV 5.42



Shelduck
LRV 5.20



Redpoll
LRV 4.14



Cuckoo
LRV 5.63



Swallow
LRV 2.08



Moorhen
LRV 2.98

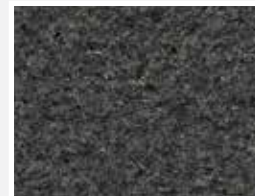

Falcon
LRV 5.11



Jackdaw
LRV 1.73

Boulevard™ 1500

Zones 3 & 4 - see pages 10-11
Interior Circulation Areas, Some Interior
Entrances & Access Points and Other Areas



Boulevard™ 1500

Boulevard 1500 is constructed from 100% polypropylene yarn and is available in a choice of four colours in sheet format.

Boulevard 1500 can be used in conjunction with a primary entrance mat and in some situations can be used as stand-alone matting in entrances and access points.

The range is designed to complement Mat-in-a-Box 1550 hybrid barrier matting and Esplanade 1500 primary barrier matting.

Typical applications: Used in conjunction with a primary mat or as a stand-alone mat

Product Information

See secondary matting product selection guide - **pages 42-43**



Warranties:	Sheet
Wear	5 Years

Specification:	Sheet
Product Dimensions	15m x 2m
Product Construction	Needlepunch
Surface Yarn	100% Polypropylene
Total Carpet Weight	3000 g/m ²
Tufted Pile Weight	1600 g/m ²
Backing	Rubber
Total Carpet Thickness	9mm

Performance Specification	
Static Electricity ISO 6356	<2kV

Flammability	
BS EN 13501-1	Class Efl

For recommended adhesives contact Technical Services on 01625 428922.



Samples

An accurate colour match can only be achieved by requesting the relevant product sample(s) from Gradus Technical Support on 01625 428922.

500mm x 500mm View



Terra



Tempesta
LRV 2.14



Marinus
LRV 2.71

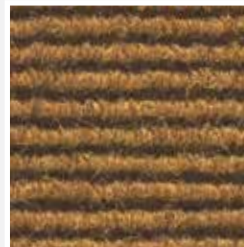

Terra
LRV 10.89



Calculus
LRV 9.03

Installation Accessories

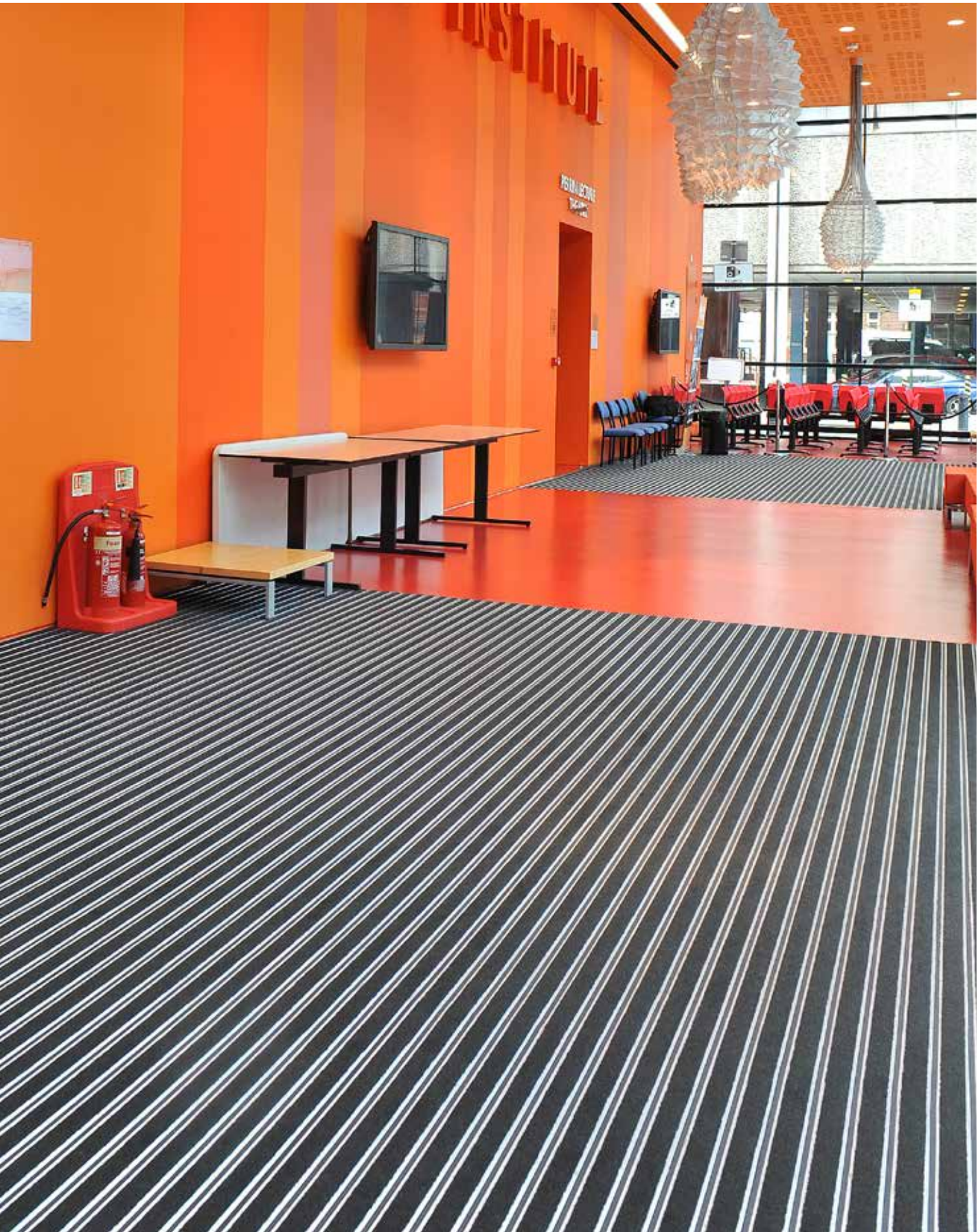

Edging Strips

Edging strips are used for on-site trimming and to provide a neat finish at the raw edge of the mat. Edging strips are supplied with each order. Available in Black only.

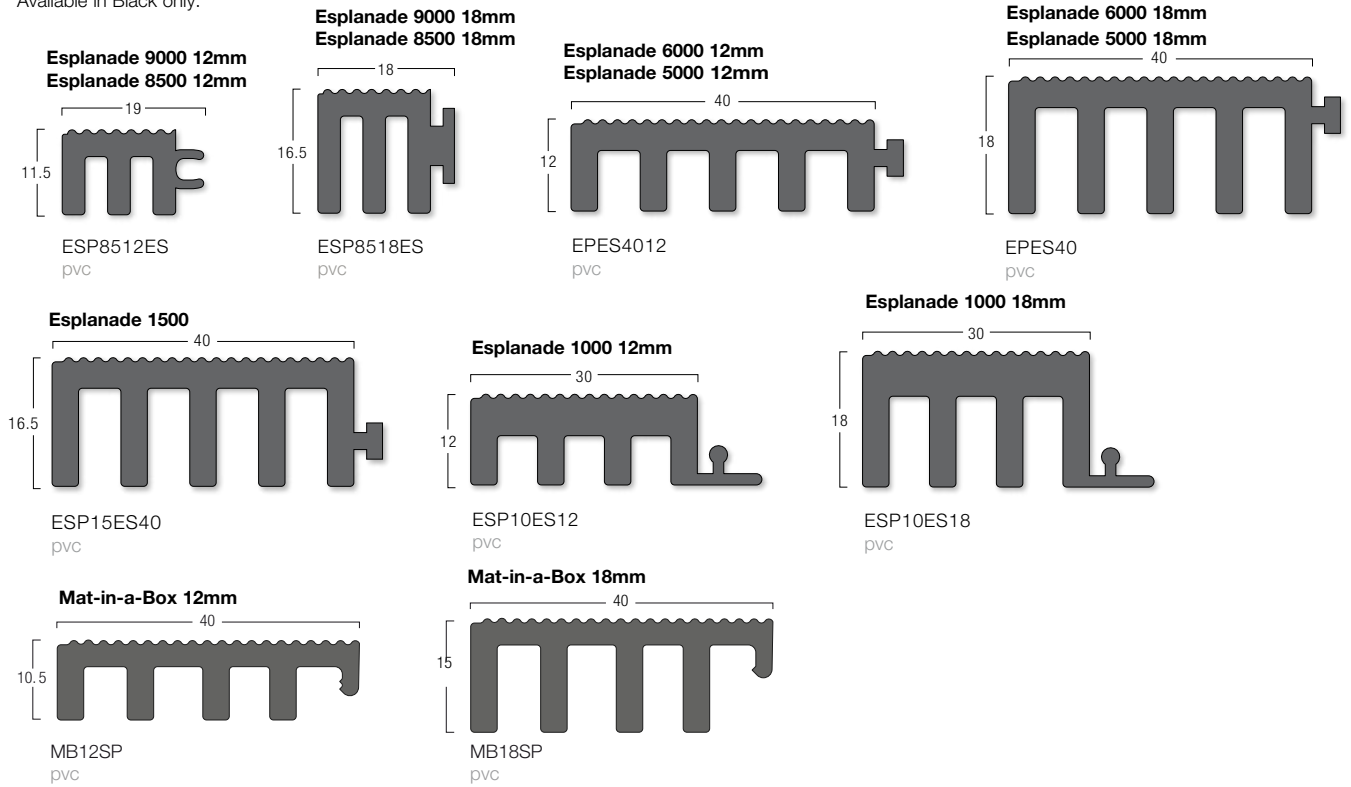

Spacer Strips

Spacer strips allow for minor movement within the mat and provide a neat finish at the raw edge of the mat. Spacer strips are supplied with each order. Available in Black or Grey.

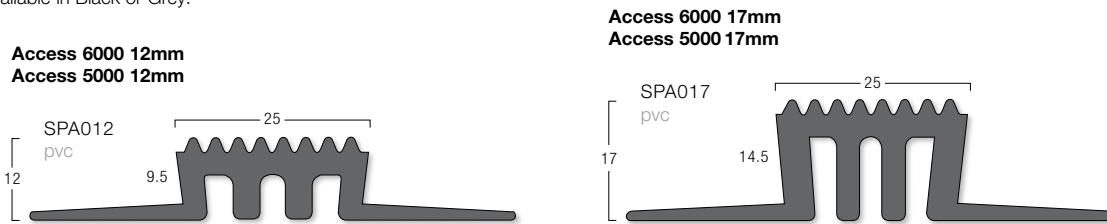

Divider Bars

Divider bars are used to achieve symmetrical design on mats exceeding two metres in width and are loose laid in line with the direction of traffic. Divider bars are supplied with each order.

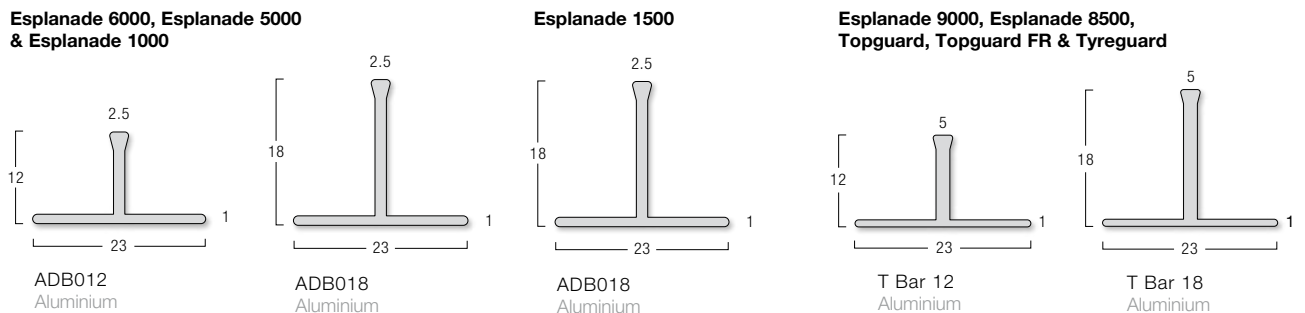

Push-in Hinge

Push-in hinges are used when installing Esplanade 6000 & Esplanade 5000 in restricted areas. Push-in hinges are supplied with each order.

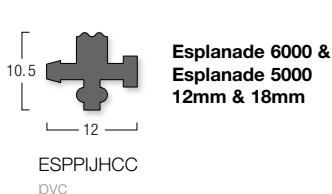

Support Piece

Support pieces are used when installing Mat-in-a-Box 6000, Mat-in-a-Box 5000 and Mat-in-a-Box 1550. Support pieces are supplied with each order.

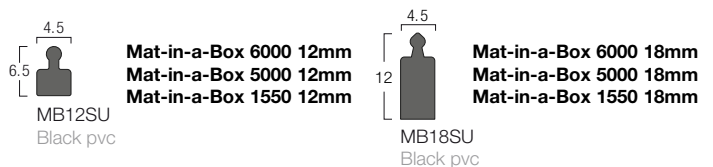

Profiles:
Dimensions shown are nominal. Illustrations not to size.
Products subject to minor design alterations without notice.

Matting Accessories



Matwell Frames

Gradus offers a wide selection of matting accessories to ensure ease of installation.

Matwell frames and ramping strips provide a smooth and safe transition between a barrier mat and the adjoining floorcovering. This protects the edge of the mat from damage and prevents trip accidents caused by uneven flooring.

A choice of gauges is available to accommodate mat thicknesses of 12mm (recessed and surface-mounted), 18mm and 25mm (recessed only).

Matwell frames and ramping strips are offered either in stock lengths or as made-to-measure kits for individual mat specifications. Gradus' curving and fabrication capability allows for most mat shapes to be accommodated.

Recessed Matting

A recessed mat is installed into a matwell that has been set into an existing floor finish and fits flush with the surrounding floorcoverings. Matwell frames are used to protect and strengthen the matwell, protect the exposed edge of the floorcovering and provide safe transition to the surrounding area.

The base of the matwell is screeded to suit the required height of the mat and to provide a flat, sound surface (see Figures 1 & 2).

Note: Care must be taken when installing a mat to allow for door clearance.

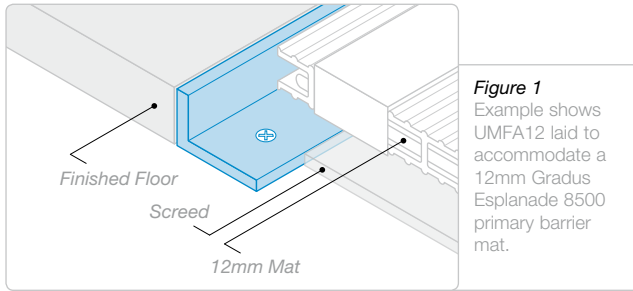

Figure 1
Example shows UMFA12 laid to accommodate a 12mm Gradus Esplanade 8500 primary barrier mat.

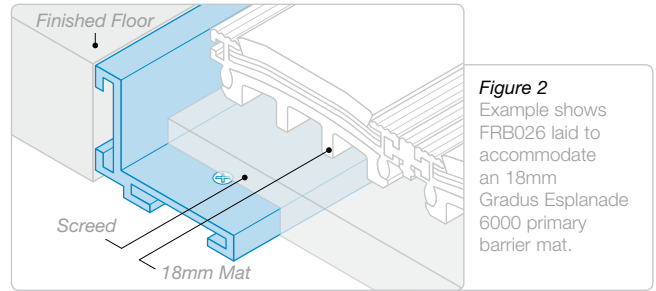
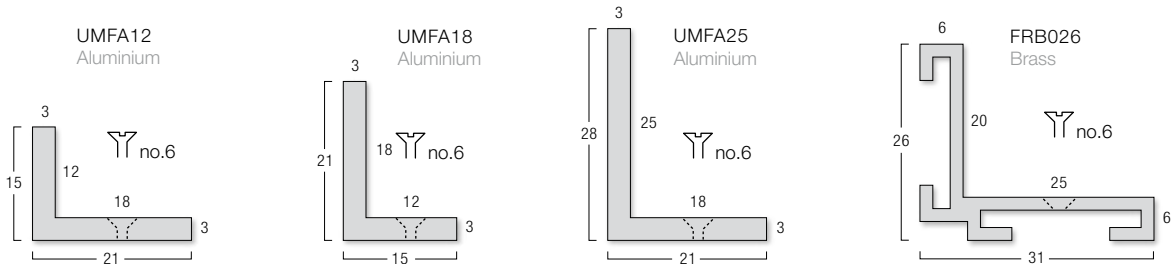

Figure 2
Example shows FRB026 laid to accommodate an 18mm Gradus Esplanade 6000 primary barrier mat.

Recessed Frames

For use with Esplanade 9000, Esplanade 8500, Esplanade 6000, Esplanade 5000, Esplanade 1500, Esplanade 1000, Topguard, Topguard FR, Tyreguard, Access 6000 & Access 5000 matting.



UMFA12, UMFA18 & UMFA25 available in Mill Finish Aluminium & Black Anodised Aluminium.

Surface-Mounted Matting

A surface-mounted mat is loose-laid to a finished floor and sits proud of the surrounding floorcoverings. Ramping strips are provided to form a safe transition between the mat and the adjoining floor (see Figure 3).

Note: This type of installation should be avoided in areas subject to heavy trolley traffic. Care must be taken when installing a mat to allow for door clearance.

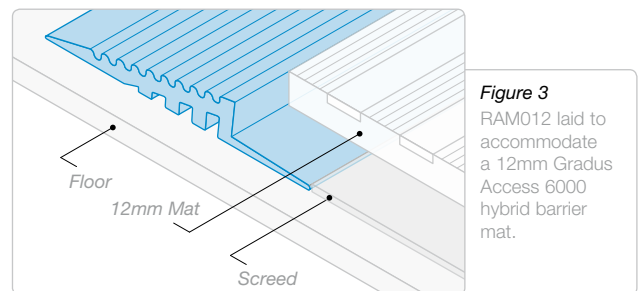
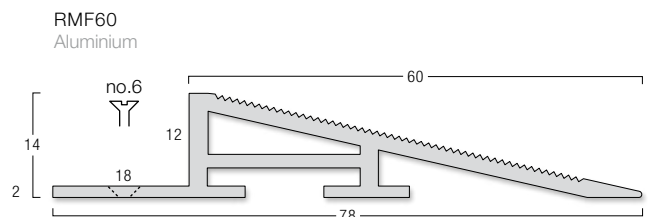
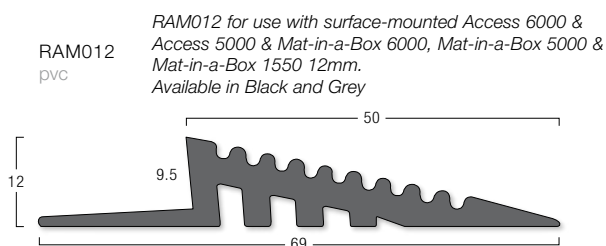

Figure 3
RAM012 laid to accommodate a 12mm Gradus Access 6000 hybrid barrier mat.

Ramping Frame

Creates a surface matwell. Mat is loose-laid on top of the floor.

Note: Ramping frames cannot be curved.



Profiles:
Dimensions shown are nominal. Illustrations are full size in mm. Products subject to minor design alterations without notice.

Matwell Frames

Formable Frames

ETR trims allow design flexibility where a formed matwell frame is required. ETR trims are available in aluminium and brass and are suitable for use with the majority of Gradus primary barrier matting.

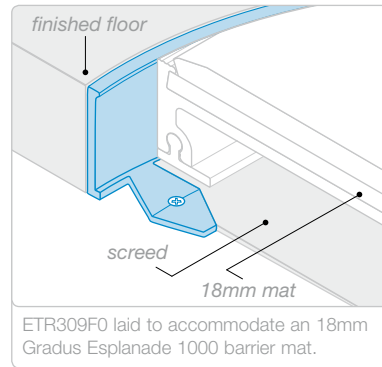
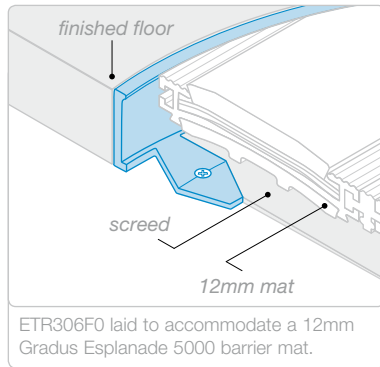
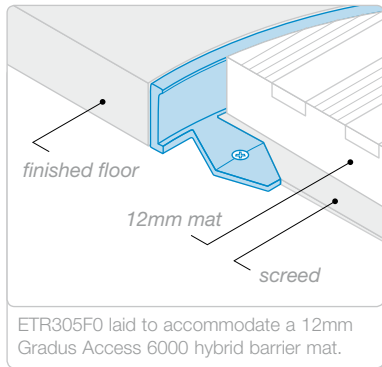

Key

- Supplied pre-punched with tabs and fixing holes for on-site curving.
- Can be curved on-site by hand.

CODE / PROFILE	MATERIAL	LENGTH	COLOURS / FINISHES
ETR305F0 	Aluminium	2.50m	F0 Natural
ETR306F0 	Aluminium	2.50m	F0 Natural
ETR312F0 	Aluminium	2.50m	F0 Natural
ETR309F0 	Aluminium	2.50m	F0 Natural
ETR305F7 	Brass	2.50m	F7 Polished
ETR306F7 	Brass	2.50m	F7 Polished
ETR309F7 	Brass	2.50m	F7 Polished

Dimensions shown are nominal. Illustrations are 70% size in mm. Products subject to minor design alterations without notice.

Brass ETR trims are subject to minimum order and lead times. Contact Technical Support on 01625 428922 for details.

Transition Profiles

Trans-Edge®

Trans-Edge carpet trims provide a safe transition between Boulevard secondary barrier matting and floorcoverings of the same or different heights. For use in the most demanding environments, where frequent heavy foot and trolley traffic can be expected eg. railway stations, airports, transport interchanges, department stores and hospitals.

Trans-Edge trims comprise an aluminium base channel with a choice of slip-resistant Elite inserts. Standard interior insert is available for interior dry conditions. Xtra-grip insert is available for interior areas that are at risk of becoming wet and therefore pose a higher risk of slip. For further details visit www.gradus.com

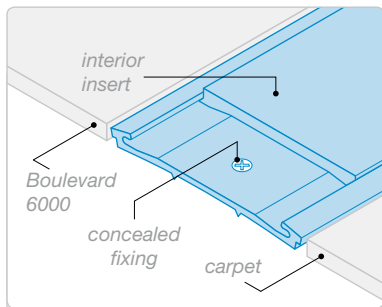

Typical example: ELACS5040 Boulevard 6000 barrier matting to carpet.

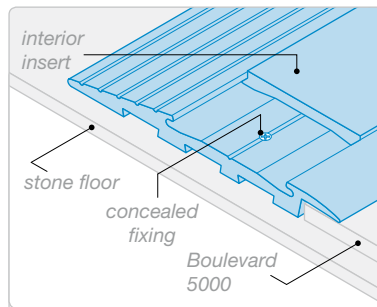

Typical example: ELAR830 stone floor to Boulevard 5000 barrier matting.

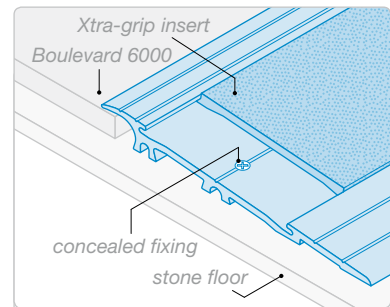

Typical example: ELAR950 stone floor to Boulevard 6000 barrier matting.

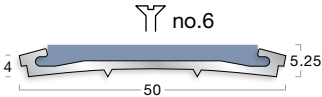
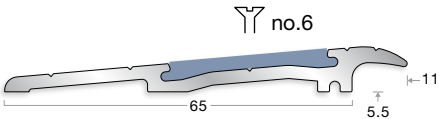
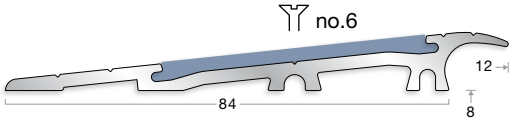
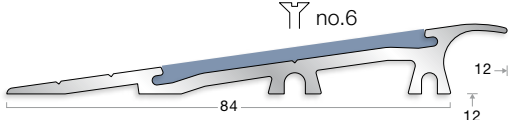
CODE / PROFILE	MATERIAL	LENGTH	COLOURS / FINISHES
ELACS5040 	Aluminium PVC-u insert (ELINS40)	2.50m Insert: 25m coil	Available in a choice of 16 interior insert colours. Visit www.gradus.com for further details
ELAR830 	Aluminium PVC-u insert (ELINS30 or ELINSXG30)	2.50m Inserts: 15m coils	Available in a choice of 4 Xtra-grip and 5 interior insert colours. Visit www.gradus.com for further details
ELAR950 	Aluminium PVC-u insert (ELINS50 or ELINSXG50)	2.50m ELINS50: 25m coil ELINSXG50: 15m coil	Available in a choice of 4 Xtra-grip and 16 interior insert colours. Visit www.gradus.com for further details
ELAR1250 	Aluminium PVC-u insert (ELINS50 or ELINSXG50)	2.50m ELINS50: 25m coil ELINSXG50: 15m coil	Available in a choice of 4 Xtra-grip and 16 interior insert colours. Visit www.gradus.com for further details

Dimensions shown are nominal. Illustrations are 70% size in mm. Products subject to minor design alterations without notice.

Transition Profiles

Clip-Top™

Clip-Top trims provide a neat, safe transition between Boulevard secondary barrier matting and floorcoverings of the same or different heights. This two-piece product comprises PVC-u tops, which can be replaced so that the colour can be altered as part of a refurbishment programme, or if a worn or damaged section needs to be changed, without renewing the base or disrupting the fitted floorcovering.

Available in a choice of colours to suit most interior design schemes. A selection of Clip-Top products are shown below. For more information visit www.gradus.com

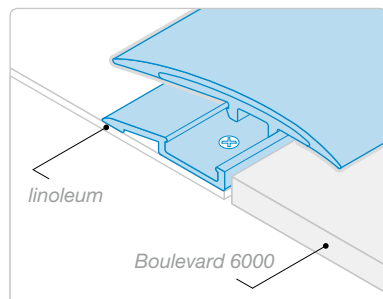

Typical example: RT52/AFT28 linoleum to Boulevard 6000 barrier matting.
Note: AFT28 fitted on top of the linoleum.

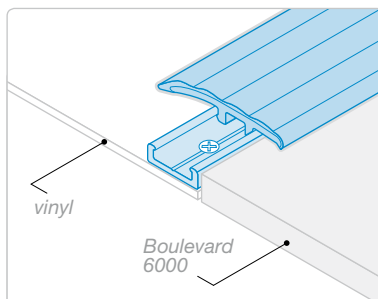



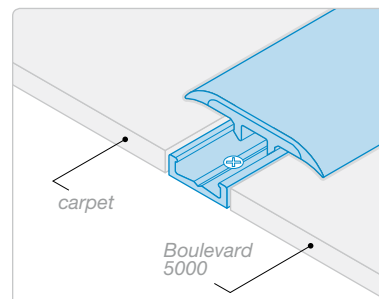





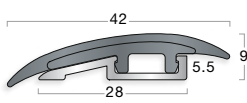







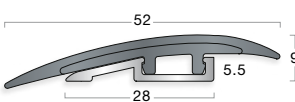







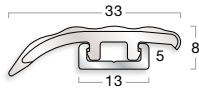





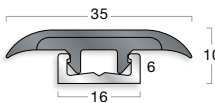

Typical example: RT35M/AFT13 vinyl to Boulevard 6000



Typical example: TT35/AFT15 carpet to Boulevard 5000 barrier matting.

 A number of PVC-u/metallic PVC-u tops and aluminium bases can be factory fabricated to a radius shape, subject to approval of template or detailed drawing (showing radius details)

CODE / PROFILE	MATERIAL	LENGTH	COLOURS / FINISHES
RT42 / AFT28 Registered Community Design Application No 001201941   see above  Replaceable Tops	PVC-u Top Aluminium Base	2.50m	<ul style="list-style-type: none">  Black  Brown  Granite  Bluebell  Dove  Clay
RT52 / AFT28 Registered Community Design Application No 001201941   see above  Replaceable Tops	PVC-u Top Aluminium Base	2.50m	<ul style="list-style-type: none">  Black  Brown  Granite  Bluebell  Dove  Clay
RT35M / AFT13   see above  Replaceable Tops	Metallic PVC-u Top Aluminium Base	2.50m	<ul style="list-style-type: none">  Burnt Almond  Zinc  Doubloon  Platinum  Silver
TT35 / AFT15 Registered Community Design Application No 001201941   see above  Replaceable Tops	PVC-u Top Aluminium Base	2.50m	<ul style="list-style-type: none">  Black  Brown  Granite  Bluebell  Dove  Clay

Dimensions shown are nominal. Illustrations are **70%** size in mm. Products subject to minor design alterations without notice.

Transition Profiles

Clip-Top fx®

Clip-Top fx trims provide a neat, safe transition between Boulevard secondary barrier matting and floorcoverings of the same or different heights. This two-piece product comprises PVC-u tops and a choice of bases: PVC-u for curves and aluminium for straights. The product can be easily formed on-site without the need for heat application, reducing the requirements for pre-fabricated curves. The tops can be replaced so that the colour can be altered as part of a refurbishment programme, or if a worn or damaged section needs to be changed, without renewing the base or disrupting the fitted floorcovering.

Available in a choice of 6 colours to suit most interior design schemes. For more information visit www.gradus.com

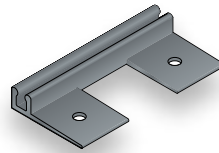

PVC-u bases are pre-punched with tabs and fixing holes for on-site curving. Latex screed should be used with resilient floorcoverings to prevent pre-punched base shadowing through.

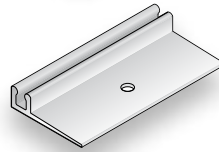

Aluminium bases have a solid flange for straight lengths.

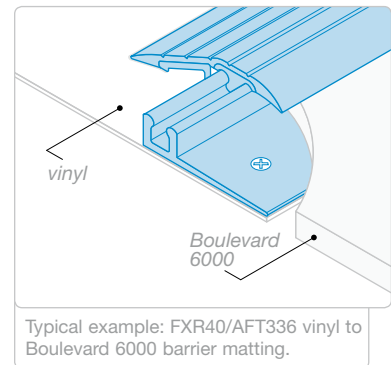
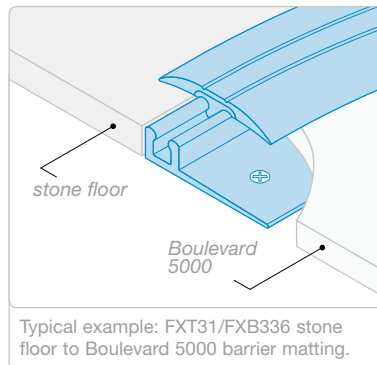
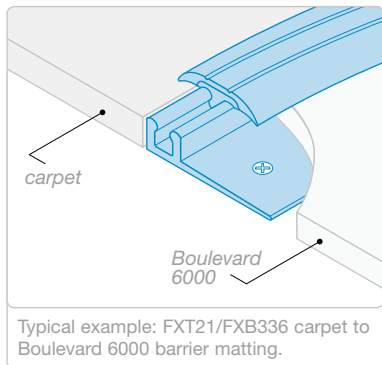

Can be easily formed on site without the need for heat application when used with PVC-u bases. See individual profiles for curving radii.

CODE / PROFILE	MATERIAL	LENGTH	COLOURS / FINISHES
FXT21 / FXB336 	400mm min curve on-site Replaceable Tops PVC-u Top PVC-u Base	2.50m	<ul style="list-style-type: none"> Black Brown Granite Bluebell Dove Clay
FXT31 / FXB336 	400mm min curve on-site Replaceable Tops PVC-u Top PVC-u Base	2.50m	<ul style="list-style-type: none"> Black Brown Granite Bluebell Dove Clay
FXR40 / AFT336 	Replaceable Tops PVC-u Top Aluminium Base	2.50m	<ul style="list-style-type: none"> Black Brown Granite Bluebell Dove Clay

Dimensions shown are nominal. Illustrations are 70% size in mm. Products subject to minor design alterations without notice.

Manufacturing



- All Gradus barrier matting systems are manufactured to the highest standards using only the best materials available
- Meet the requirements of the application for which they are intended
- Extensively tested to give superior performance throughout their life
- Dedicated manufacturing facility allows flexibility and the ability to respond to customer needs, ensuring the right product is delivered every time
- Manufactured to ISO 9001, all Gradus products are supported by the dedicated technical support service
- Most products can be pre-shaped in the factory (subject to approval of a suitable template) and delivered for an 'easy fit' on-site

5 Day Manufacturing Service

Available for Esplanade 9000, Esplanade 8500, Esplanade 6000, Esplanade 5000, Esplanade 1500, Esplanade 1000, Topguard, Topguard Plain, Tyreguard, Access 6000, Access 5000, Mat-in-a-Box 6000 & Mat-in-a-box 5000 on all orders up to 20m²

Please note the following exclusions/conditions apply:

1. 5 day matting service refers to the production time for manufacture i.e. goods will be available for despatch within 5 working days
2. 5 day lead time applies upon receipt of purchase order and all information required to commence manufacture
3. Delivery times vary and in some circumstances will incur a charge
4. Excludes shaped and/or logo mats
5. 5 day manufacturing lead time is subject to stock availability



Project Management & Installation



- Gradus offers a complete supply and fit package, ensuring a convenient and reliable service throughout the specification, survey and installation process
- Specially trained specification consultants can provide face to face advice when specifying matting, ensuring that the product selected is matched to the exact requirements of the building
- All types of installation, including the most complex shapes and fabrications, can be undertaken by expert installation teams
- Covers all aspects of the installation including matwell repair, templating, shaping on-site, installation and handover
- Gradus Contracts manages the entire process to tailor the order to specific customer requirements
- To take advantage of the Supply and Fit Service, contact Gradus' specification consultants who will undertake an evaluation of the requirements from which a detailed quotation can be prepared. Details of specification consultants are available from Technical Support on 01625 428922 (UK & Eire only)

Specification Guidelines

Factors to consider when specifying a mat

Ensuring the safety of visitors and staff at a building entrance is critical in making a positive first impression.

To help prevent slip, trip and fall accidents, the entrance flooring should not present a hazard to the user in normal use and should not become slippery when wet. With the main source of wet contamination at entrances being water carried on footwear and tyres of wheeled traffic, a suitable entrance matting system is vital in removing and retaining moisture to stop it being transferred to internal floorcoverings.

A study of pedestrian flow rates at entrances has been undertaken by the Health & Safety Laboratory (HSL) and the Entrance Flooring Systems Association (EFSA), simulating the use of entrance matting to quantify water removal using a laboratory test method developed by EFSA. The findings showed six main points should be considered when choosing an entrance matting system.

Peak Flow Rate

Also known as 'volume of traffic', the peak flow rate predicts the concentration of traffic and identifies the key times of day when people enter or exit the building.

Example 1: School

- Two main times of day when a heavy concentration of traffic enter or exit the building
- Specification - heavy duty mat to cope with a high flow rate

Example 2: High Street Shop

- Consistent flow of traffic
- Specification - Secondary barrier matting used in conjunction with a primary mat to increase moisture removal

The provision of overhead heaters can also help with the evaporation of moisture to speed up the drying time of the mat.



Peak Flow Rate

Width of Matting

Matting should cover the entire entrance of a building, including any side entrances.

As the first point of contact and, therefore, the first opportunity to stop dirt and moisture being tracked into any building, traffic should not be able to avoid the entrance matting.

In some instances certain entrances are favoured, i.e. those close to toilets, canteen areas or entrances that have automatic doors, so it is important to ensure all access points are covered.

A larger quantity of matting at the favoured entrances is advised in these circumstances to guarantee an adequate amount of matting is provided to cope with the level of traffic.



Width of Matting

Length of Matting

HSL and EFSA have provided guidelines on the length of matting that should be installed based on the number of people entering a building per hour:

Flow Rate	People Per Hour	Minimum Length
Low	78	3-4 metres
Medium	400	6-7 metres
High	800	8-10 metres

Fitting the recommended amount of matting may not always be possible and small premises, such as a high street travel agent, may only be able to accommodate a small primary entrance mat.

Using barrier matting as a floorcovering to support the entrance mat provides an ideal solution in these situations to increase dirt and moisture removal.

It is crucial to specify enough matting from the outset as modifying the entrance can be costly once the mat / matwell are installed.



Length of Matting

Environmental Factors

The external environment has an impact on the matting that is selected e.g.

- Does the entrance come straight off the street?
- Is there a canopy to shield the entrance from elements such as wind and rain?

If not, more thought should be given to specifying a more heavy duty entrance mat that will be able to cope with harsher levels of dirt and moisture ingress.

If under-specified, the mat will soon become saturated and unable to retain any more moisture and as a result these contaminants would be tracked onto surrounding floorcoverings, increasing the risk of slip, trip and fall accidents.



Environmental Factors

Type of Traffic

Matting should be suitable for both foot and wheeled traffic to meet the latest guidelines (see pages 66-69).

It is the level of each type of traffic, however, that needs to be considered to provide the optimum specification for the environment.

Example 1: Office

- The majority of traffic is likely to be pedestrian with a low volume of wheeled traffic

Example 2: Supermarket

- A high concentration of both wheeled and foot traffic would be expected



Type of Traffic

Sustainability

Sustainability is now a key factor for consideration in all building design.

Products that support the environment, such as those with a high recycled content or those that have a high BREEAM rating, are favoured over those that are not as environmentally friendly.

Gradus Boulevard 6000 barrier matting has been BRE certified whilst Tyreguard primary matting incorporates 100% recycled wipers made from aeroplane tyres.



Sustainability

The study also highlighted some common errors when specifying matting, which can be detrimental to an installation. To ensure the optimum specification:

- ❌ **DON'T** use throw down mats
- ❌ **DON'T** leave a gap between the entrance and the matting
- ❌ **DON'T** use mats that impede the movement of wheelchairs (or other wheeled vehicles), i.e. Coir
- ❌ **DON'T** forget to clean the mat to maintain its effectiveness

Specification Guidelines

The Building Regulations and British Standards specifying the right Gradus product

The Building Regulations and British Standards are designed to ensure the optimum specification of products through a combination of legislative requirements and guidance. The following extracts have been taken from The Building Regulations 2010 and British Standards BS 7953:1999, BS 8300-2:2018 and BS 9266:2013 to show how Gradus products can be used to help satisfy these requirements, and help achieve an inclusive environment in line with the Equality Act 2010. For further details on this or any other aspect of The Building Regulations and British Standards contact Gradus Technical Support on 01625 428922.

Note: Details of standards and guidelines are correct at time of going to print. Current standards should be checked prior to specifying.

The Building Regulations 2010 - Approved Document M “Access to and use of buildings”

(2015 edition – for use in England)

The latest version of Approved Document M 2015 is stated ‘for use in England’. Current building standards should be checked at time of specification for Wales, Scotland and Northern Ireland.

Approved Document M is split into two parts:

- Volume 1: Dwellings
- Volume 2: Buildings other than dwellings

The below abstracts of guidance are taken from Volume 2.

Approved documents are intended to provide guidance and much of the guidance in Approved Document M is based on BS 8300. The guidance contained in Approved Document M is designed to indicate one way in which requirements may be met. There may be other equally satisfactory ways of meeting the requirements. The main points relating to entrance matting detailed in Approved Document M are shown below, with supporting recommendations by Gradus [shown in blue text](#).

The Legal Requirement

Part M Access to and use of buildings Access and Use

M1. Reasonable provision shall be made for people to -

- a) gain access to, and
- b) use the building and its facilities

Entrance Lobbies

2.29 (e) Floor surface materials within the lobby do not impede the movement of wheelchairs e.g. not coir matting, and changes in floor materials do not create a potential trip hazard.

[All Gradus barrier matting featured within this catalogue is suitable for use with wheelchairs.](#)

2.29 (f) The floor surface helps to remove rainwater from shoes and wheelchairs.

[A combination of Gradus primary matting and secondary barrier matting will help prevent the ingress of rainwater.](#)

2.29 (g) Where matwells are provided, the surface of the mat is level with the surface of the adjacent floor finish.

[Gradus offers a range of matwell frames and primary barrier mats designed to work together to provide a smooth transition to the surrounding floor finish.](#)

*Source: Building Regulations - Access to and use of buildings - Approved Document M - 2015 Edition. Crown Copyright
You may reuse this information (excluding logos) free of charge in any format or medium under the terms of the Open Government Licence v3. To view this licence visit www.nationalarchives.gov.uk/doc/open-government-licence/version/3/*

BS 7953:1999

Entrance flooring systems - Selection, installation and maintenance

This British Standard describes types of interior and exterior entrance flooring systems and gives recommendations for methods of selection, planning, installation and maintenance. Gradus' advice and recommendations are shown in [blue text](#).

The function of the entrance flooring system is to reduce the incidence of slip accidents by reducing the amount of soil and moisture tracked onto hard and resilient floors... an entrance flooring system should have the following qualities:

- removal and retention of soil;
- ease of cleaning and maintenance;
- retention of physical characteristics

[Gradus Barrier Matting Systems effectively remove soil and moisture from both foot and wheeled traffic. The design and materials used within Gradus matting ensure that the products can be easily cleaned and maintained.](#)

Permission to reproduce extracts from BS 7953: 1999 is granted by BSI Standards Limited (BSI). No other use of this material is permitted. British Standards can be obtained in PDF or hard copy formats from the BSI online shop: www.bsigroup.com/Shop

BS 8300-2:2018

Design of an accessible and inclusive built environment Part 2: Buildings - Code of practice

This standard provides guidance or good practice in the design of non-domestic buildings and their approaches so that they are convenient to use by disabled people. Gradus' advice and recommendations are shown in [blue text](#).

[Gradus Barrier Matting Systems effectively remove soil and moisture from both foot and wheeled traffic. The design and materials used within Gradus matting ensure that the products can be easily cleaned and maintained.](#)

Entrances

8.1.1 General

The following factors should be addressed in the design of the entrance to a building:

- b) the type of threshold needed to allow safe and step-free access.

8.6.1 Entrance flooring systems

At entrances to commercial buildings and buildings used by the general public, a suitable entrance flooring system to remove water and debris from the soles of shoes and wheelchair wheels should be provided, taking account of the volume of pedestrian flow and the distance required to accommodate the circumference of a large wheelchair wheel (a minimum of 2000mm).

Matting and other floor surfaces should conform to the recommendations in 11.3.

NOTE 1 Guidance on the selection, planning, installation and maintenance of entrance flooring systems is given in BS 7953.

[Useful products: Entrances are prone to heavy soiling and moisture ingress, which should be removed at the access points to a building to increase life expectancy and reduce maintenance costs of the adjacent floorcovering.](#)

[Combinations of exterior and interior primary matting and secondary barrier matting can be installed to provide attractive, functional barrier solutions that ensure adequate removal of both tracked in dirt and moisture. Gradus offers a range of primary mats \(Esplanade 9000, Esplanade 8500, Esplanade 6000, Esplanade 5000, Esplanade 1500, Esplanade 1000, Topguard, Topguard FR, Tyreguard, Access 6000, Access 5000, Mat-in-a-Box 6000, Mat-in-a-Box 5000 & Mat-in-a-Box 1550\) that can be used in conjunction with secondary barrier matting \(Boulevard 1500, Boulevard 5000, Boulevard 6000, Boulevard 7000 & Boulevard Stripe\) to fulfil this requirement.](#)

Reception Areas / Foyers

8.6.2 Reception area

Floor surfaces within reception areas should be free from obstructions, have a firm, slip-resistant surface (see Annex C) and allow easy manoeuvre of a wheelchair.

Useful products: Foyers and reception areas are typically heavily trafficked circulation areas, often located near the entrance to buildings. They require hard-wearing floorcoverings that are easy to clean and will retain their appearance, in order to ensure that important first impressions are made. Products from the Boulevard range provide an ideal solution.

Corridors / Passageways

9.1 Corridors and passageways

Choosing appropriate floor, wall and ceiling materials that contrast visually with adjacent surfaces, and careful use of natural and artificial lighting, will benefit people who are blind or partially sighted and people with sensory/neurological processing difficulties.

9.1.3 Floors in corridors

Floor patterning that could be mistaken for steps, e.g. stripes, should not be used for floors in corridors.

Useful products: Main circulation areas, such as corridors, are often exposed to high and frequent levels of footfall. The introduction of a secondary barrier mat such as Boulevard will increase life expectancy and reduce wear and maintenance of surrounding floor finishes.

General

11.1 Visual characteristics

The LRV of a wall should be 30 points different from that of the ceiling and of the floor.

11.3 Floor surfaces

Very shiny surfaces should be avoided due to problems with glare and the fact that they are perceived as being slippery even when they have a slip-resistant surface.

Large, repeating patterns that incorporate bold contrasting colours or simulate steps should not be used for any floor surface.

NOTE 1 People who are blind or partially sighted, and people with sensory/neurological processing difficulties, can be confused by bold patterns used in floor coverings and might read them as changes in level.

Floor surfaces should offer a level of slip resistance that provides a firm foothold and good wheel grip under normal conditions of use. Adjacent floor surfaces should have similar levels of slip resistance.

The ingress of soil and surface moisture to buildings, or their transfer between adjacent internal areas, should be reduced to the lowest practicable level, e.g. through the use of appropriate entrance flooring systems, conforming to BS 7953 (see also 8.6.1).

Any matting should either have its surface level with the adjacent floor finish or, if surface laid, be of a type that has a rubber backing and chamfered edges. If, in exceptional circumstances other types of surface laid mats are used, they should be securely fixed to the floor at their edges and at any joints, to avoid the risk of tripping or slipping.

At wheelchair turning points and other heavily used areas other than entrances where entrance flooring systems are in use, carpet should be securely fixed on firm backing. Carpet construction, pile height and underlay type should be taken into account when assessing the suitability for wheelchair users and for people using walking sticks or frames.

Deep pile carpets and coir matting on the surface of the floor or within a mat well should not be used.

Permission to reproduce extracts from BS 8300-2:2018 is granted by BSI Standards Limited (BSI). No other use of this material is permitted. British Standards can be obtained in PDF or hard copy formats from the BSI online shop: www.bsigroup.com/Shop

Continued...

Design of accessible and adaptable general needs housing - Code of practice

The requirements of a dwelling's occupants can change as a result of accident, illness or ageing, giving rise to reduced mobility or increasing sensory loss. In order to meet these changing requirements, homes need to be accessible and adaptable; accessible for both visitors and residents and adaptable to meet residents' changing needs both temporary and longer term.

This standard outlines recommendations for design features which can be incorporated when the dwelling is first built, or have provision made at the outset for their future adaptation. This helps reduce the need for expensive or disruptive alterations or substantial adaptations in the future.

Extracts of BS 9266:2013 are reproduced below with Gradus' advice and recommendations shown in [blue text](#).

Guidance on entrance matting

7 Entrances to individual houses or blocks of flats

7.8 Entrance matting in blocks of flats

A communal entrance lobby of a block of flats should have an entrance flooring system to help collect water and debris from the soles of shoes, etc. To minimize the risk of slips, trips and falls, any matting should either have its surface level with the adjacent floor finish or, if surface laid, be of a type that has a slip-resistant backing and chamfered edges.

Note Guidance on the selection, planning, installation and maintenance of entrance flooring systems is given in BS 7953.

[Gradus offers a range of matwell frames and primary barrier mats designed to work together to provide a smooth transition to the surrounding floor finish.](#)

[Useful products: Entrances are prone to heavy soiling and moisture ingress, which should be removed at the access points to a building to increase life expectancy and reduce maintenance costs of the adjacent floorcovering. Combinations of exterior and interior primary matting and secondary barrier matting can be installed to provide attractive, functional barrier solutions that ensure adequate removal of both tracked in dirt and moisture. Gradus offers a range of primary mats \(Esplanade 9000, Esplanade 8500, Esplanade 6000, Esplanade 5000, Esplanade 1500, Esplanade 1000, Topguard, Topguard FR, Tyreguard, Access 6000, Access 5000, Mat-in-a-Box 6000, Mat-in-a-Box 5000 & Mat-in-a-Box 1550\) that can be used in conjunction with secondary barrier matting \(Boulevard 1500, Boulevard 5000, Boulevard 6000, Boulevard 7000 and Boulevard Stripe\) to fulfil this requirement.](#)

Permission to reproduce extracts from BS 9266:2013 is granted by BSI Standards Limited (BSI). No other use of this material is permitted. British Standards can be obtained in PDF or hard copy formats from the BSI online shop: www.bsigroup.com/Shop

Cleaning & Maintenance Guidelines



A planned cleaning and maintenance programme is crucial to help maintain the performance and visual appearance of Gradus barrier matting and to maximise the lifespan of the product. Trained cleaning staff or a reputable contract cleaner should be used.

Daily Cleaning

Sweep and vacuum daily to remove surface soil using a heavy duty upright vacuum cleaner with a brush or tub vacuum cleaner with a power head. Inspect for chewing gum and remove as necessary (see **chewing gum removal** for more information).

If the matting is wet, the area should be vacuumed using a wet pick up machine to remove as much water / soil as possible.

Deep Cleaning

To maintain a good visible standard, the matting will require deep cleaning on a weekly / monthly / as required basis (depending on weather conditions and volume of traffic). Deep cleaning can be carried out using various methods, depending on equipment availability.

In all cases, deep cleaning must follow brushing and vacuuming. Attention must be given to stains by using a pre-treatment of carpet spot and stain remover and chewing gum remover if required.

- A) Preferred Method: The use of a conventional jet extraction machine, using a conventional floor tool, scrubbing the carpet and continuing to extract as much water as possible. This method leaves the carpet as dry as possible.
- B) Deep Soiled Matting: As with all other maintenance methods, always prepare the carpet by vacuum cleaning prior to treatment. The cleaning professional may consider a combination of a rotary scrubbing machine fitted with a carpet brush and extraction equipment to get improved results.

Recommended Cleaning Products

Gradus has worked with Selden Research to undertake extensive testing on Gradus barrier matting products. As a result, a range of cleaning products has been recommended for use with Gradus matting.

Chewing Gum Removal

Chewing gum can be removed by applying a suitable chewing gum remover. Lightly spray onto the affected area and allow the product to take effect. Scrape off with a blunt object such as a spatula.

For further information about these cleaning products, including instructions for use and COSHH data sheets, please contact:

Selden Research Limited, Staden Business Park, Staden Lane, Buxton, Derbyshire, SK17 9RZ.
Tel: 01298 26226 Email: gradus@selden.co.uk Website: www.selden.co.uk

The GRADUS Knowledge

CPD



A full range of RIBA assessed CPD seminars available covering specification, legislation, safety, performance and aesthetics. Gradus is one of the original members of the RIBA CPD Providers Network and currently offers a full range of RIBA assessed and approved CPD seminars covering:

- The Specification & Design Considerations or Barrier Matting Systems
- The Specification & Design Considerations of Stair Edgings
- The Specification & Design Considerations or Wall, Corner & Door Protection Systems

All seminars are part of the RIBA core curriculum syllabus and earn double CPD points for those attending the seminars. For further information contact Gradus Technical Support on 01625 428922 or use the Contact Us form on our website.

Seminar



The Gradus Knowledge seminar is an informal opportunity for Gradus to bring an exhibition of products directly to you.

We have designed them to be flexible and informative and they can be arranged at a time and date to suit you. They typically last around 2 hours and in this time people drop in as they wish. Gradus personnel are available to discuss our products generally or address specific requirements.

They are often booked over lunch time and we are happy to work with you to provide lunch or if you prefer a different time, a variety of snacks.

Call to book your Gradus Knowledge seminar on 0800 021 4534 or email: imail@gradus.com



Other products in the Gradus range



Carpets



Stair Edgings & Floor Trims



Wall Protection



Lighting

www.gradus.com
call: 01625 428922

GRADUS

Gradus Accessories Park Green Macclesfield Cheshire SK11 7LZ UK Tel: 01625 428922

For enquiries outside the UK and Eire contact Gradus International on +44 (0)1625 613780

Gradus International
England
Tel +44 (0) 1625 613780

Gradus Far East
Singapore
Tel: (+65) 6734 5933

call: 01625 428922

www.gradus.com



This catalogue supersedes and replaces all previous issues.

All designs, images and illustrations contained within this catalogue remain the copyright of Gradus Ltd.©
All trademarks, product names and codes detailed within this catalogue are the property of Gradus Ltd.